

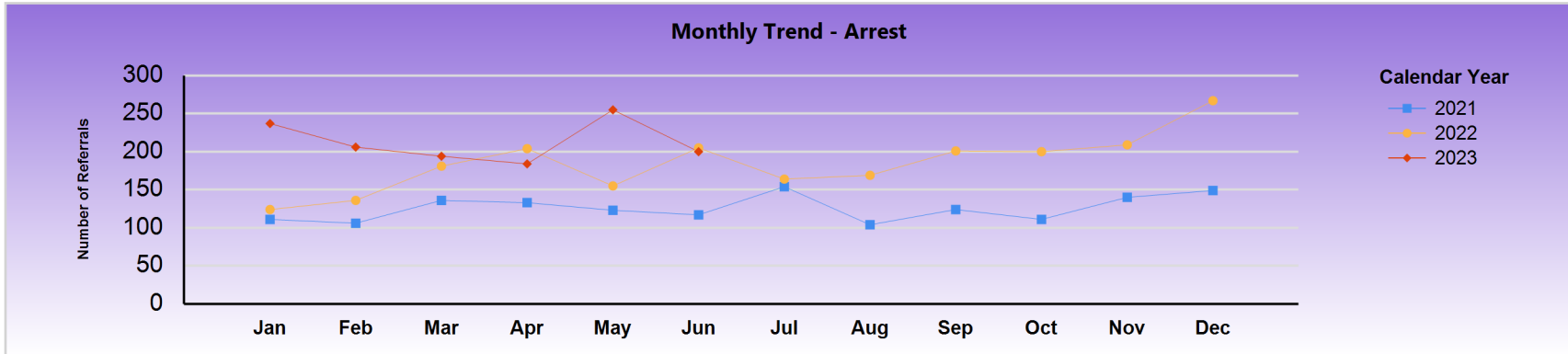

County of Santa Clara

Report Calendar Year: 2023

Report Month: June



Referral Count	Jan	Feb	Mar	Apr	May	Jun	Jul	Aug	Sep	Oct	Nov	Dec	Total
2021	111	106	136	133	123	117	154	104	124	111	140	149	1508
2022	124	136	181	204	155	205	164	169	201	200	209	267	2215
2023	237	206	194	184	255	200							1276

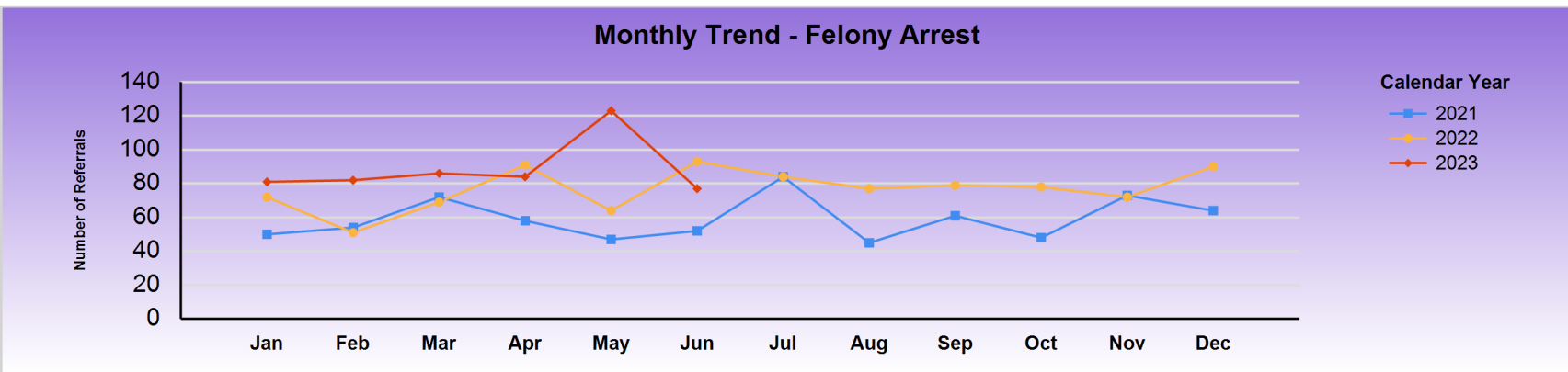

Felony Referral Count	Jan	Feb	Mar	Apr	May	Jun	Jul	Aug	Sep	Oct	Nov	Dec	Total
2021	50	54	72	58	47	52	84	45	61	48	73	64	708
2022	72	51	69	91	64	93	84	77	79	78	72	90	920
2023	81	82	86	84	123	77							533



County of Santa Clara

Report Calendar Year: 2023

Report Month: June

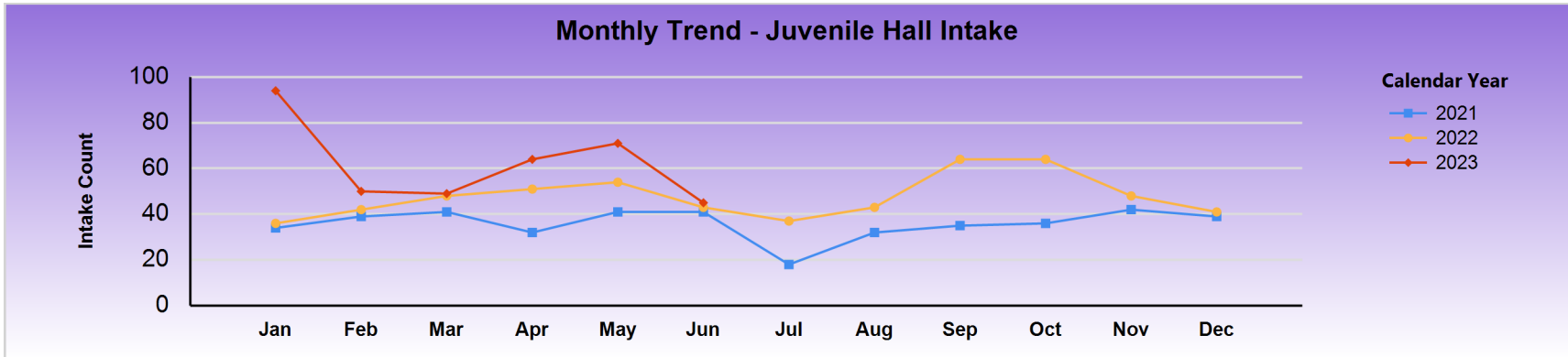

Intake	Jan	Feb	Mar	Apr	May	Jun	Jul	Aug	Sep	Oct	Nov	Dec	Total
2021	34	39	41	32	41	41	18	32	35	36	42	39	430
2022	36	42	48	51	54	43	37	43	64	64	48	41	571
2023	94	50	49	64	71	45							373



County of Santa Clara

Report Calendar Year: 2023

Report Month: June

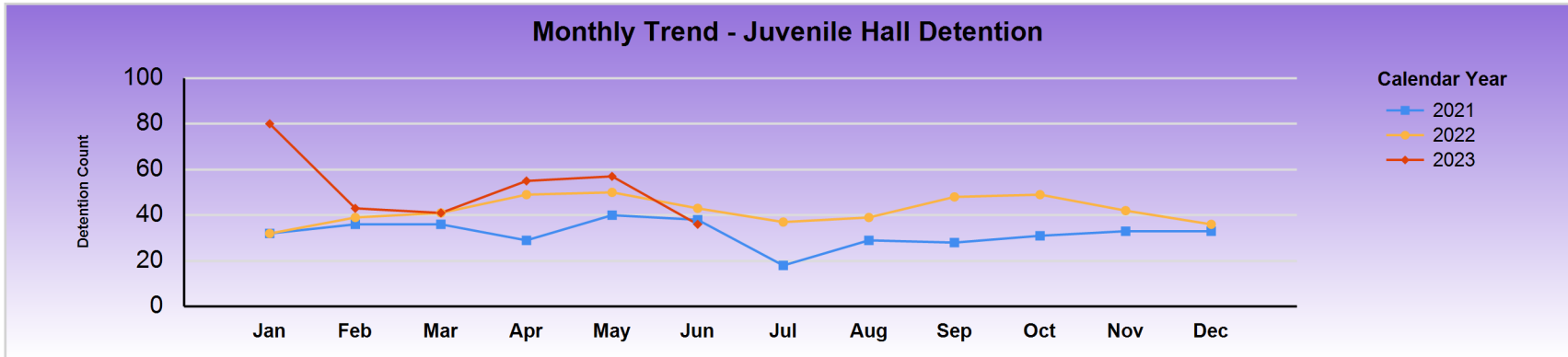

	Count	Jan	Feb	Mar	Apr	May	Jun	Jul	Aug	Sep	Oct	Nov	Dec	Total
2021	Detained	32	36	36	29	40	38	18	29	28	31	33	33	383
	Released	2	3	5	3	1	3		3	7	5	9	6	47
	RAI Count	34	39	41	32	41	41	18	32	35	36	42	39	430
	Detained %	94%	92%	88%	91%	98%	93%	100%	91%	80%	86%	79%	85%	89%
2022	Detained	32	39	41	49	50	43	37	39	48	49	42	36	505
	Released	4	3	7	2	4			4	16	15	6	5	66
	RAI Count	36	42	48	51	54	43	37	43	64	64	48	41	571
	Detained %	89%	93%	85%	96%	93%	100%	100%	91%	75%	77%	88%	88%	88%
2023	Detained	80	43	41	55	57	36							312
	Released	14	7	8	9	14	9							61
	RAI Count	94	50	49	64	71	45							373
	Detained %	85%	86%	84%	86%	80%	80%							84%



County of Santa Clara

Report Calendar Year: 2023

Report Month: June

Monthly Trend - Referral to DA

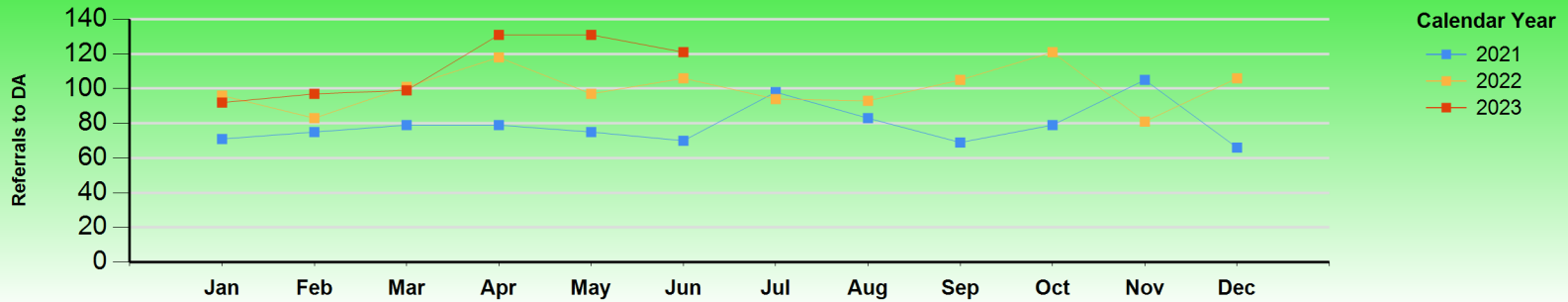

Referral to DA	Jan	Feb	Mar	Apr	May	Jun	Jul	Aug	Sep	Oct	Nov	Dec	Total
2021	71	75	79	79	75	70	98	83	69	79	105	66	949
2022	96	83	101	118	97	106	94	93	105	121	81	106	1201
2023	92	97	99	131	131	121							671

Monthly Trend - Petition Filed by DA

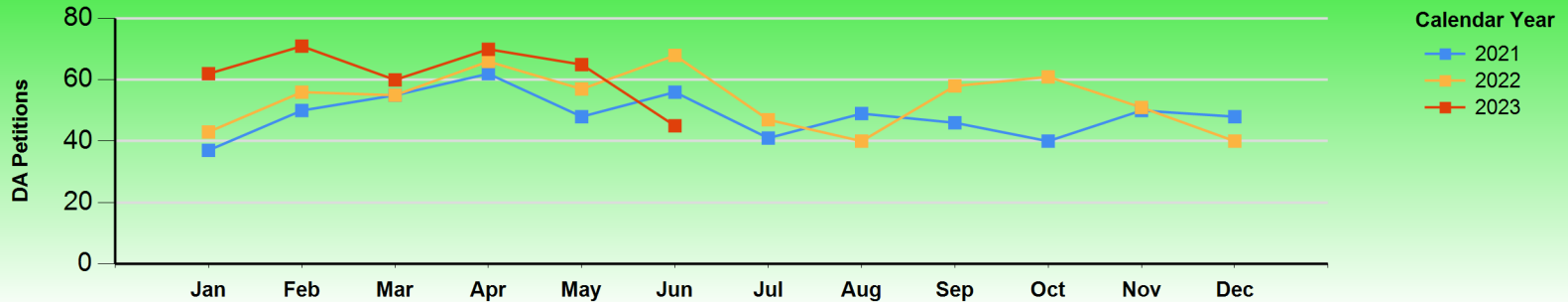

Petition Filed by DA	Jan	Feb	Mar	Apr	May	Jun	Jul	Aug	Sep	Oct	Nov	Dec	Total
2021	37	50	55	62	48	56	41	49	46	40	50	48	582
2022	43	56	55	66	57	68	47	40	58	61	51	40	642
2023	62	71	60	70	65	45							373



County of Santa Clara

Report Calendar Year: 2023

Report Month: June

Monthly Trend - Detention Hearing

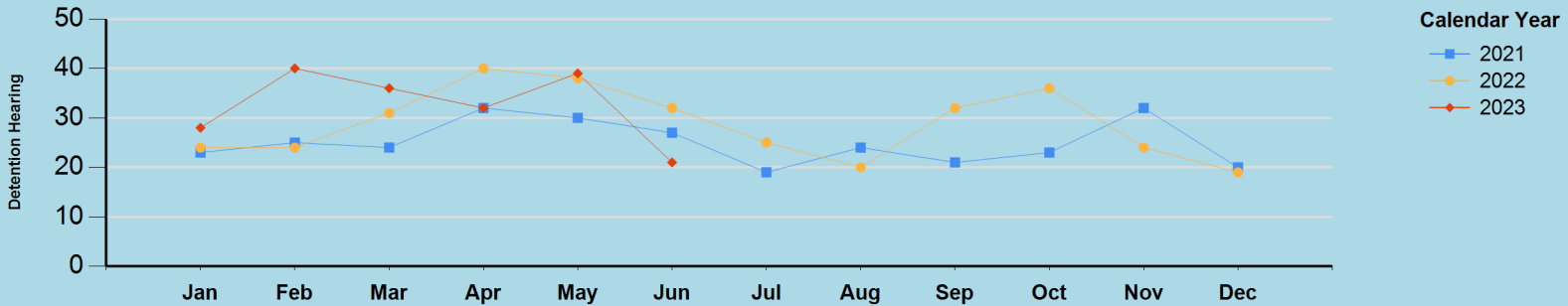

	Detention Count	Jan	Feb	Mar	Apr	May	Jun	Jul	Aug	Sep	Oct	Nov	Dec	Total
2021	Detained	23	25	24	32	30	27	19	24	21	23	32	20	300
	Released	5	7	5	3	12	7	7	10	9	9	20	7	101
	Total	28	32	29	35	42	34	26	34	30	32	52	27	401
	Detained %	82%	78%	83%	91%	71%	79%	73%	71%	70%	72%	62%	74%	75%
2022	Detained	24	24	31	40	38	32	25	20	32	36	24	19	345
	Released	7	8	7	7	7	9	10	5	10	6	11	6	93
	Total	31	32	38	47	45	41	35	25	42	42	35	25	438
	Detained %	77%	75%	82%	85%	84%	78%	71%	80%	76%	86%	69%	76%	79%
2023	Detained	28	40	36	32	39	21							196
	Released	9	16	16	17	10	11							79
	Total	37	56	52	49	49	32							275
	Detained %	76%	71%	69%	65%	80%	66%							71%



County of Santa Clara

Report Calendar Year: 2023

Report Month: June

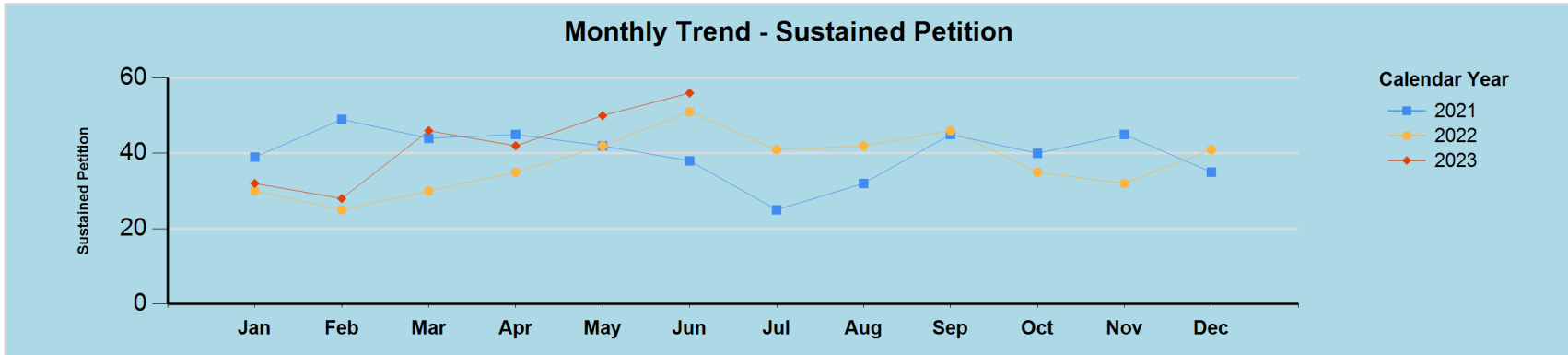

Sustained Petition	Jan	Feb	Mar	Apr	May	Jun	Jul	Aug	Sep	Oct	Nov	Dec	Total
2021	39	49	44	45	42	38	25	32	45	40	45	35	479
2022	30	25	30	35	42	51	41	42	46	35	32	41	450
2023	32	28	46	42	50	56							254

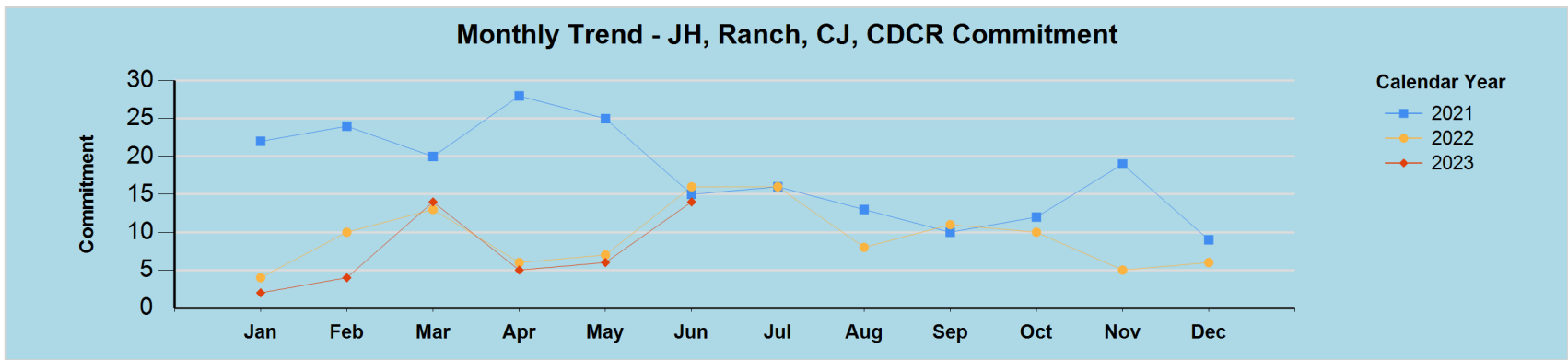

JH, Ranch, CJ, CDCR Commitment	Jan	Feb	Mar	Apr	May	Jun	Jul	Aug	Sep	Oct	Nov	Dec	Total
2021	22	24	20	28	25	15	16	13	10	12	19	9	213
2022	4	10	13	6	7	16	16	8	11	10	5	6	112
2023	2	4	14	5	6	14							45



County of Santa Clara

Report Calendar Year: 2023

Report Month: June

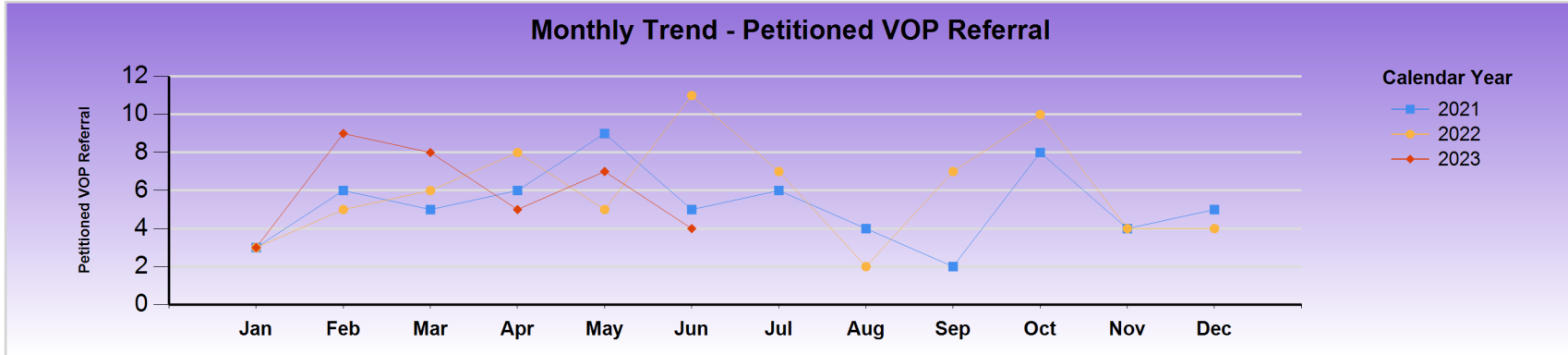

Petitioned VOP Referral	Jan	Feb	Mar	Apr	May	Jun	Jul	Aug	Sep	Oct	Nov	Dec	Total
2021	3	6	5	6	9	5	6	4	2	8	4	5	63
2022	3	5	6	8	5	7	11	7	2	7	10	4	72
2023	3	9	8	5	7	4							36



County of Santa Clara

Report Calendar Year: 2023

From 4/1/2023 To 6/30/2023

KEY ARREST DEMOGRAPHICS



County of Santa Clara

Report Calendar Year: 2023

From 4/1/2023 To 6/30/2023

By Ethnicity (%)

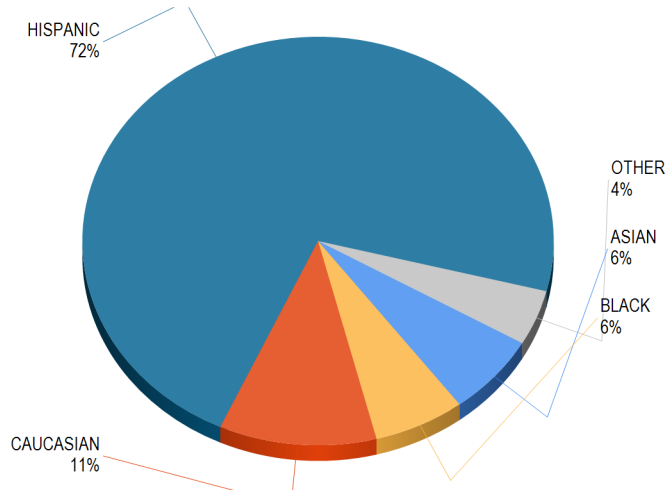

By Ethnicity (Count)

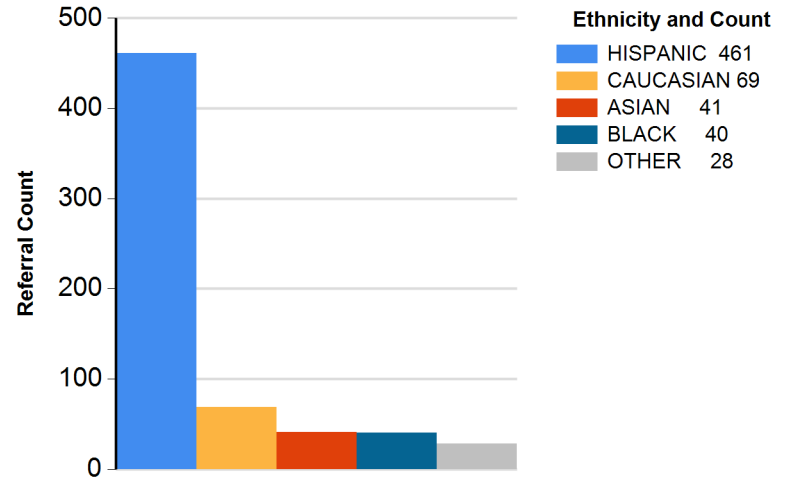

By Age (%)

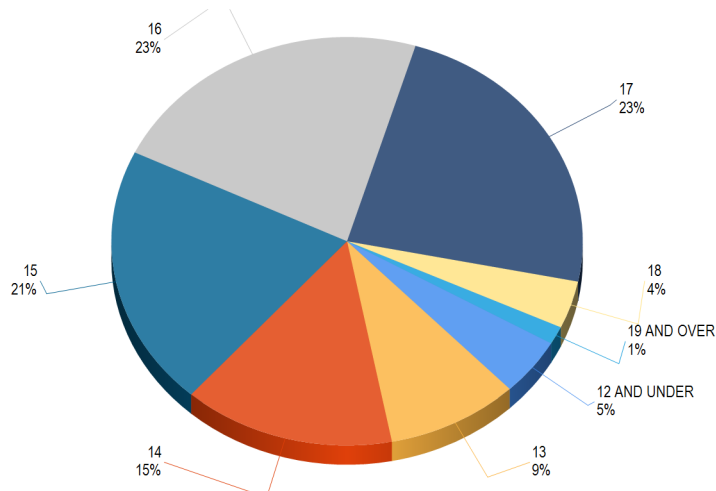

By Age (Count)

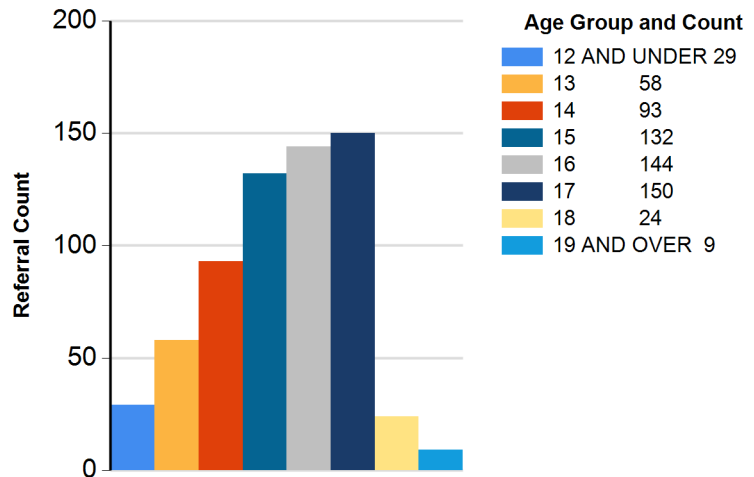



County of Santa Clara

Report Calendar Year: 2023

From 4/1/2023 To 6/30/2023

By Gender (%)

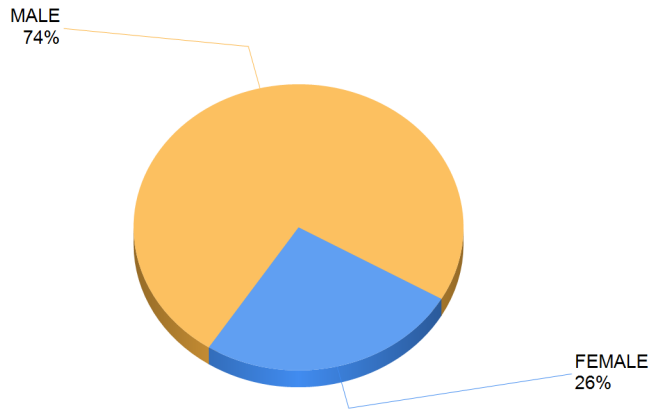

By Gender (Count)

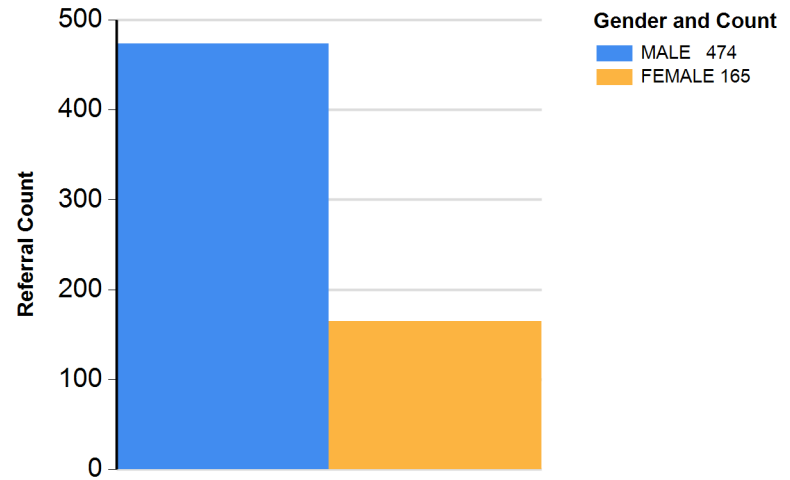

By Youth Residence City (%)

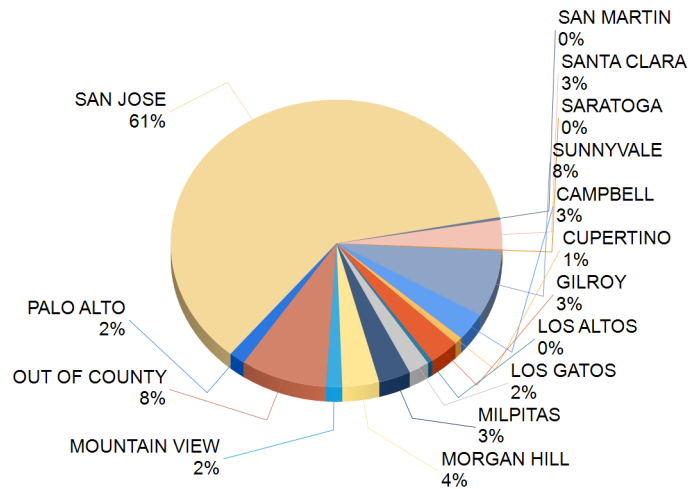

By Referral Agency (%)

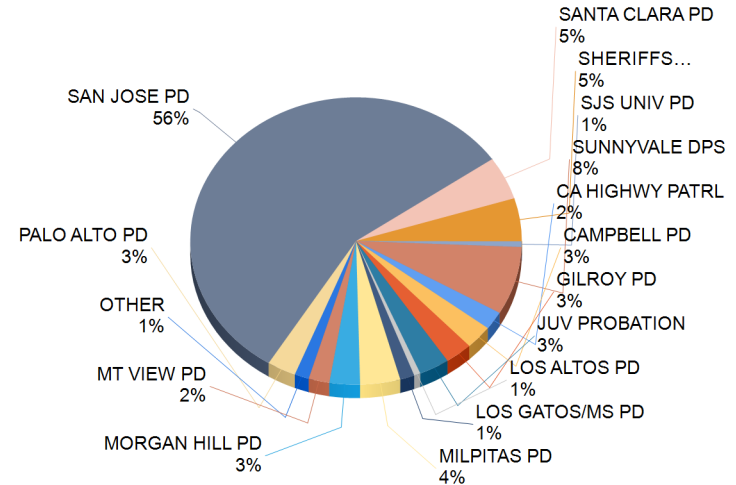



County of Santa Clara

Report Calendar Year: 2023

From 4/1/2023 To 6/30/2023

By Youth Residence City (Count)

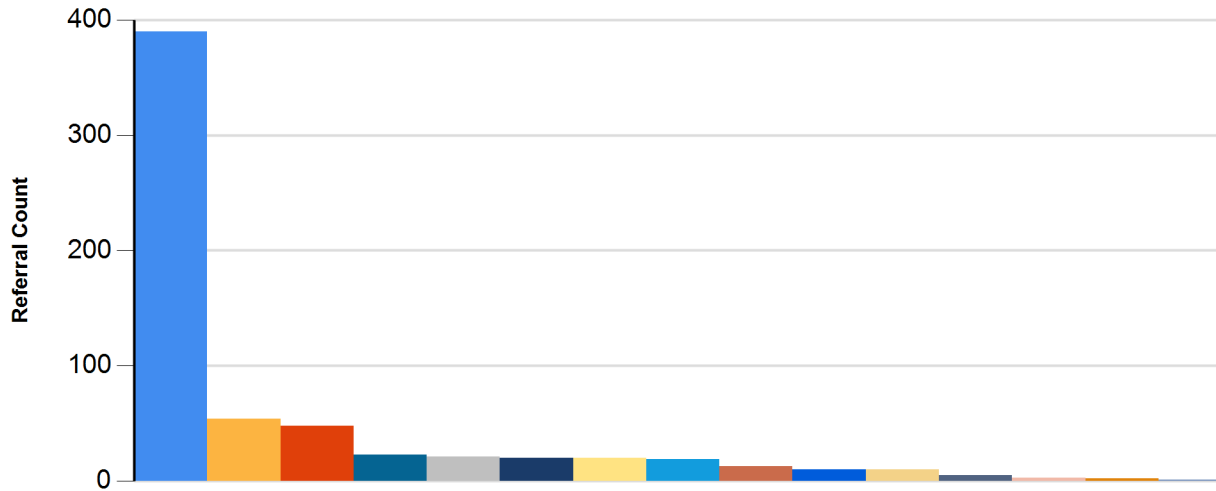

City and Count

SAN JOSE	390
OUT OF COUNTY	54
SUNNYVALE	48
MORGAN HILL	23
SANTA CLARA	21
CAMPBELL	20
MILPITAS	20
GILROY	19
LOS GATOS	13
MOUNTAIN VIEW	10
PALO ALTO	10
CUPERTINO	5
LOS ALTOS	3
SAN MARTIN	2
SARATOGA	1

By Referral Agency (Count)

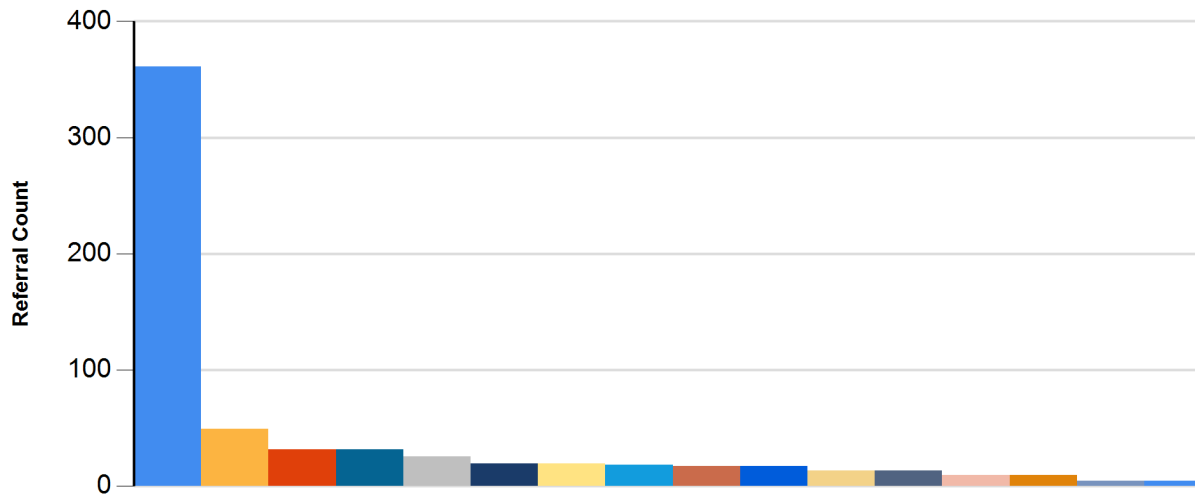

Agency Group and Count

SAN JOSE PD	361
SUNNYVALE DPS	49
SANTA CLARA PD	31
SHERIFFS OFFICE	31
MILPITAS PD	25
JUV PROBATION	19
MORGAN HILL PD	19
PALO ALTO PD	18
CAMPBELL PD	17
GILROY PD	17
CA HIGHWAY PATRL	13
MT VIEW PD	13
LOS GATOS/MS PD	9
OTHER	9
LOS ALTOS PD	4
SJS UNIV PD	4



County of Santa Clara

Report Calendar Year: 2023

From 4/1/2023 To 6/30/2023

By Referral Type (%)

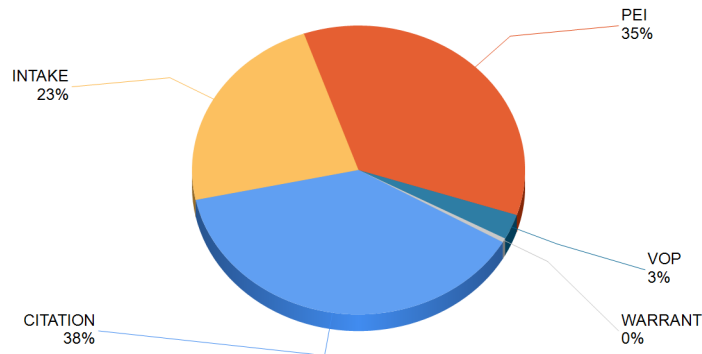

By Referral Type (Count)

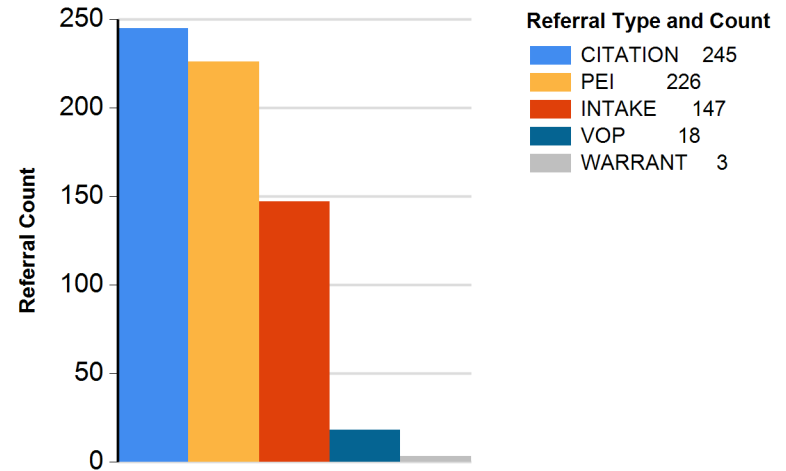

By Major Offense Category (%)

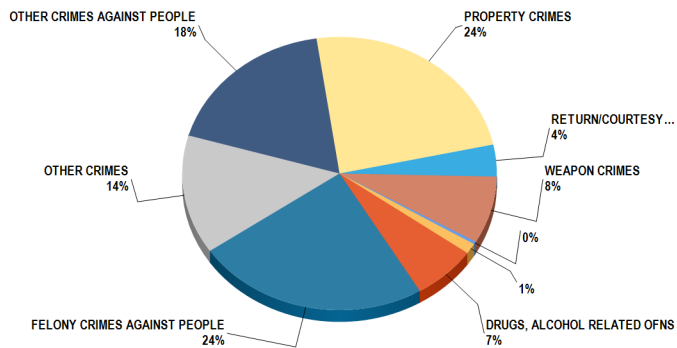

By Major Offense Category (Count)

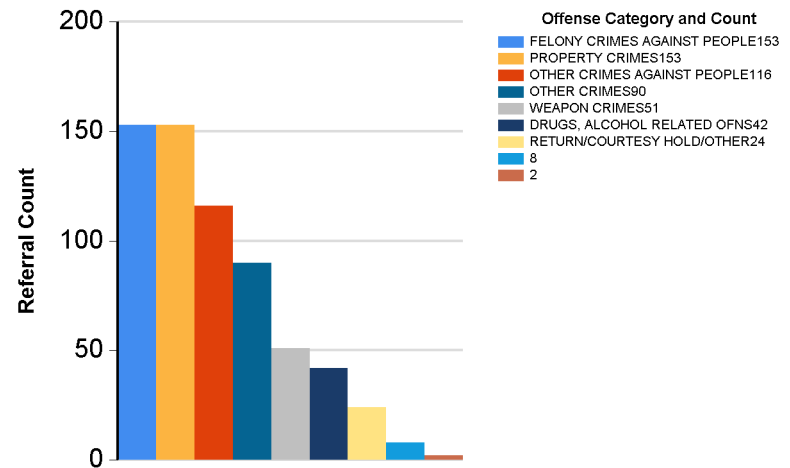



County of Santa Clara

Report Calendar Year: 2023

From 4/1/2023 To 6/30/2023

Top 10 Overall Offenses by Subcategory

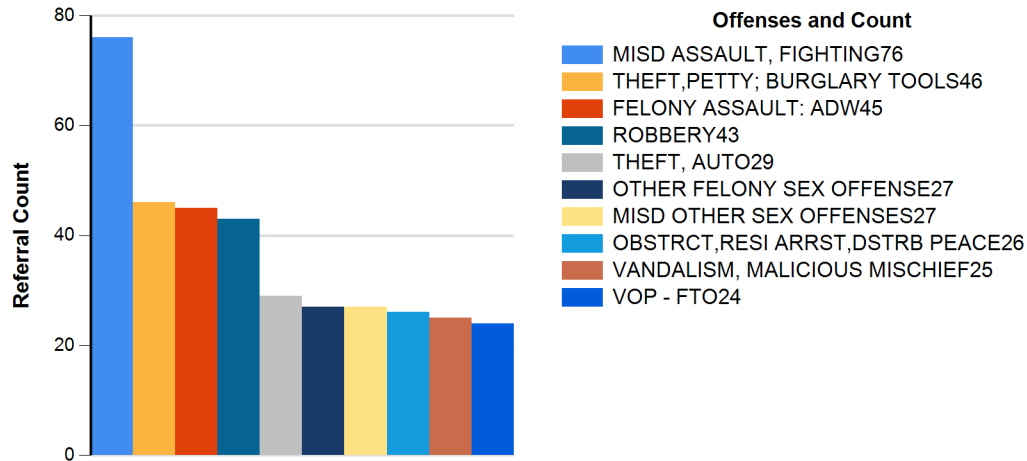

Rank	Subcategory	Referral Count
1	MISD ASSAULT, FIGHTING	76
2	THEFT,PETTY; BURGLARY TOOLS	46
3	FELONY ASSAULT: ADW	45
4	ROBBERY	43
5	THEFT, AUTO	29
6	OTHER FELONY SEX OFFENSE	27
6	MISD OTHER SEX OFFENSES	27
8	OBSTRCT,RESI ARRST,DSTRB PEACE	26
9	VANDALISM, MALICIOUS MISCHIEF	25
10	VOP - FTO	24

Top 10 Felony Offenses by Subcategory

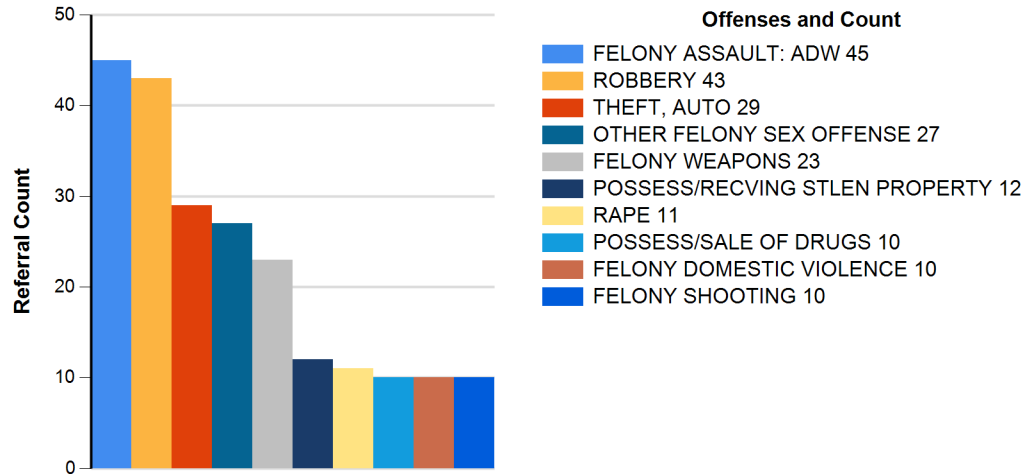

Rank	Subcategory	Referral Count
1	FELONY ASSAULT: ADW	45
2	ROBBERY	43
3	THEFT, AUTO	29
4	OTHER FELONY SEX OFFENSE	27
5	FELONY WEAPONS	23
6	POSSESS/RECVING STLEN PROPERTY	12
7	RAPE	11
8	POSSESS/SALE OF DRUGS	10
8	FELONY DOMESTIC VIOLENCE	10
8	FELONY SHOOTING	10



County of Santa Clara

Report Calendar Year: 2023

From 4/1/2023 To 6/30/2023

Top 20 ZIP Codes

Rank	ZIP	CITY	Referral Count	Felony Count	Felony Percentage
1	99999	OUT OF COUNTY	54	28	52%
2	95116	SAN JOSE	39	18	46%
3	95122	SAN JOSE	38	13	34%
4	95111	SAN JOSE	36	17	47%
5	95127	SAN JOSE	35	20	57%
6	95123	SAN JOSE	30	23	77%
7	95118	SAN JOSE	26	19	73%
8	95037	MORGAN HILL	23	9	39%
9	94086	SUNNYVALE	22	2	9%
10	95112	SAN JOSE	21	9	43%
11	95008	CAMPBELL	20	6	30%
11	95035	MILPITAS	20	10	50%
13	95126	SAN JOSE	19	5	26%
13	95128	SAN JOSE	19	9	47%
15	95020	GILROY	18	4	22%
16	95117	SAN JOSE	16	9	56%
16	95136	SAN JOSE	16	8	50%
18	95121	SAN JOSE	14	9	64%
18	95124	SAN JOSE	14	9	64%
20	95133	SAN JOSE	13	7	54%

Top 20 School Districts

Rank	School District	Referral Count	Felony Count	Felony Percentage
1	EAST SIDE UNION	118	66	56%
2	SAN JOSE UNIFIED	72	34	47%
3	UNKNOWN	63	25	40%
4	OTHER/OUT OF COUNTY	54	24	44%
5	CAMPBELL UNION	42	11	26%
5	FREMONT UNION	42	8	19%
7	COE-COMMUNITY	35	16	46%
8	IN CNTY PRVTE(150+)	20	11	55%
8	MORGAN HILL UNIFIED	20	7	35%
10	CAMPBELL	18	9	50%
10	GILROY UNIFIED	18	3	17%
10	SANTA CLARA UNIFIED	18	8	44%
13	COE-COURT	14	9	64%
14	ALUM ROCK	13	4	31%
14	EVERGREEN	13	8	62%
16	MILPITAS UNIFIED	10	3	30%
17	NOT ATTENDING	9	8	89%
18	PALO ALTO UNIFIED	8	4	50%
19	CUPERTINO	7	1	14%
20	FRANKLIN-MCKINLEY	6	5	83%
20	LOS GATOS-SARATOGA	6	1	17%
20	MVW-LOS ALTOS UNION	6	2	33%