

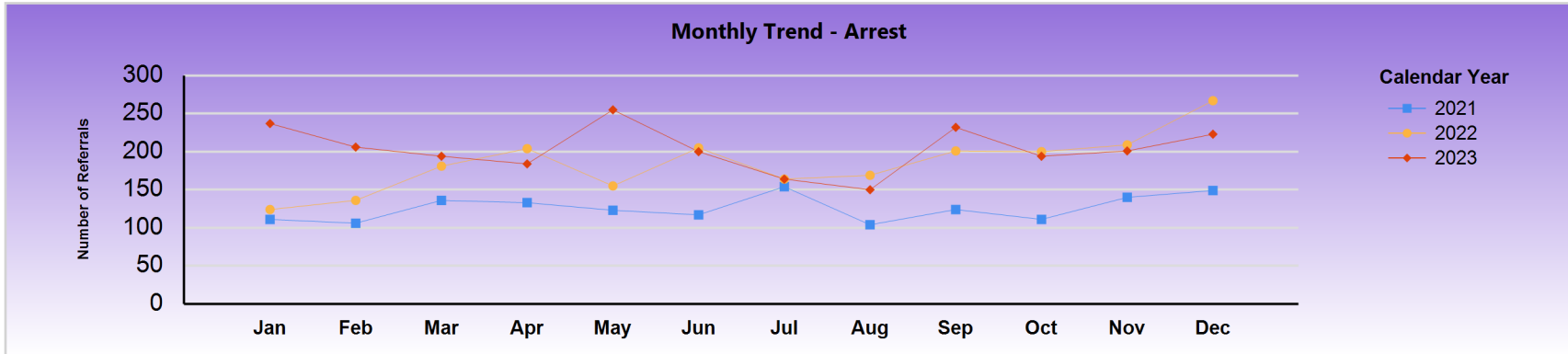

County of Santa Clara

Report Calendar Year: 2023

Report Month: December



Referral Count	Jan	Feb	Mar	Apr	May	Jun	Jul	Aug	Sep	Oct	Nov	Dec	Total
2021	111	106	136	133	123	117	154	104	124	111	140	149	1508
2022	124	136	181	204	155	205	164	169	201	200	209	267	2215
2023	237	206	194	184	255	200	164	150	232	194	201	223	2440

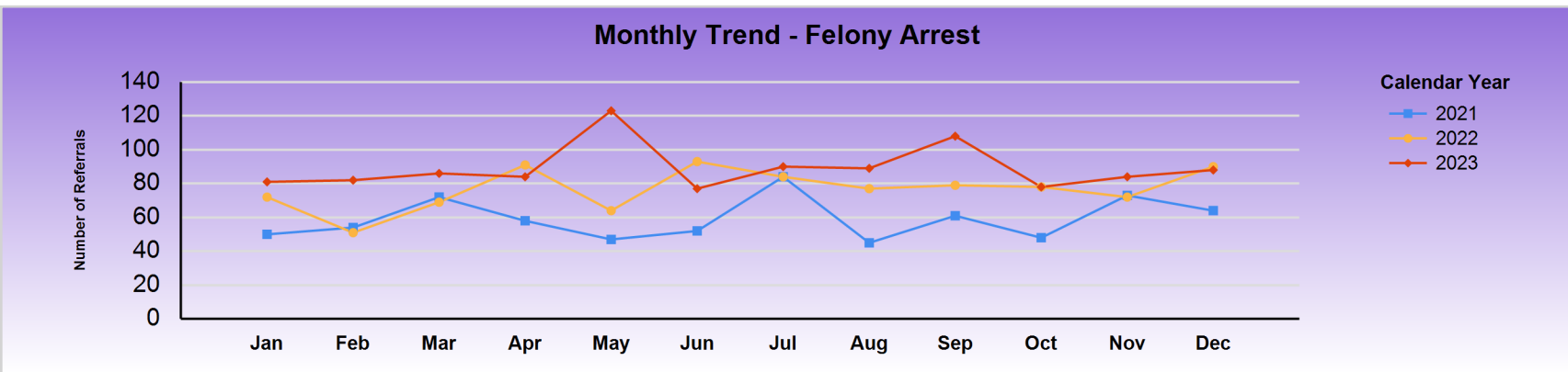

Felony Referral Count	Jan	Feb	Mar	Apr	May	Jun	Jul	Aug	Sep	Oct	Nov	Dec	Total
2021	50	54	72	58	47	52	84	45	61	48	73	64	708
2022	72	51	69	91	64	93	84	77	79	78	72	90	920
2023	81	82	86	84	123	77	90	89	108	78	84	88	1070



County of Santa Clara

Report Calendar Year: 2023

Report Month: December

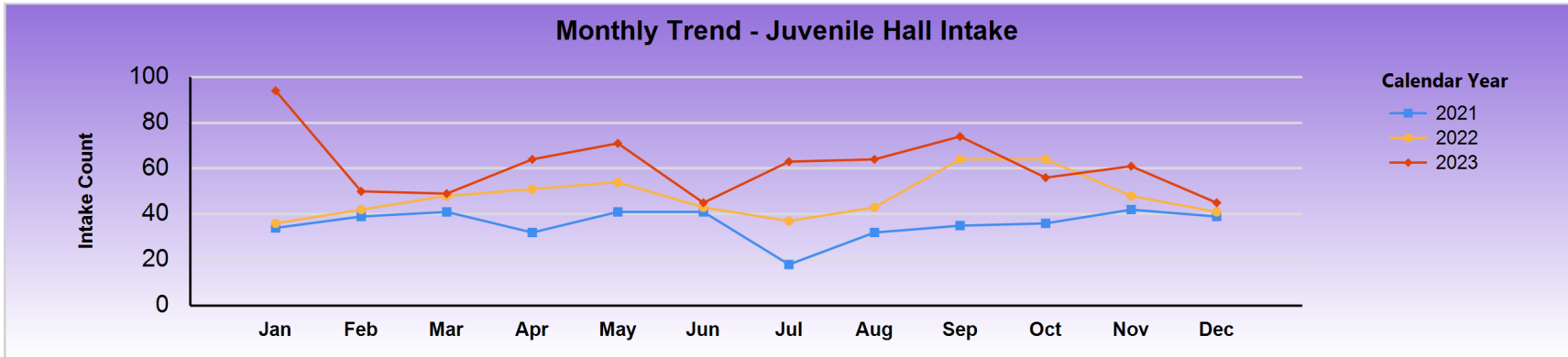

Intake	Jan	Feb	Mar	Apr	May	Jun	Jul	Aug	Sep	Oct	Nov	Dec	Total
2021	34	39	41	32	41	41	18	32	35	36	42	39	430
2022	36	42	48	51	54	43	37	43	64	64	48	41	571
2023	94	50	49	64	71	45	63	64	74	56	61	45	736



County of Santa Clara

Report Calendar Year: 2023

Report Month: December

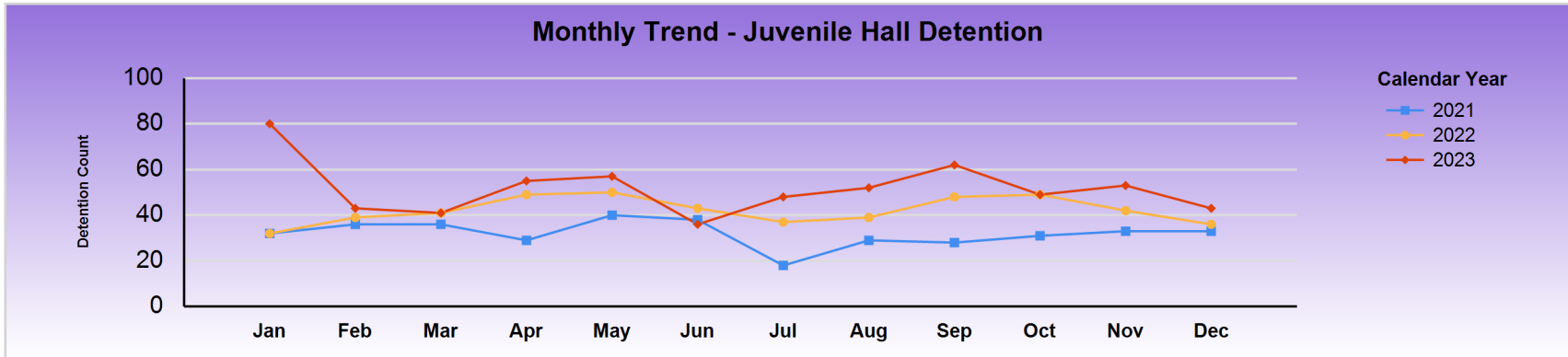

	Count	Jan	Feb	Mar	Apr	May	Jun	Jul	Aug	Sep	Oct	Nov	Dec	Total
2021	Detained	32	36	36	29	40	38	18	29	28	31	33	33	383
	Released	2	3	5	3	1	3		3	7	5	9	6	47
	RAI Count	34	39	41	32	41	41	18	32	35	36	42	39	430
	Detained %	94%	92%	88%	91%	98%	93%	100%	91%	80%	86%	79%	85%	89%
2022	Detained	32	39	41	49	50	43	37	39	48	49	42	36	505
	Released	4	3	7	2	4			4	16	15	6	5	66
	RAI Count	36	42	48	51	54	43	37	43	64	64	48	41	571
	Detained %	89%	93%	85%	96%	93%	100%	100%	91%	75%	77%	88%	88%	88%
2023	Detained	80	43	41	55	57	36	48	52	62	49	53	43	619
	Released	14	7	8	9	14	9	15	12	12	7	8	2	117
	RAI Count	94	50	49	64	71	45	63	64	74	56	61	45	736
	Detained %	85%	86%	84%	86%	80%	80%	76%	81%	84%	88%	87%	96%	84%



County of Santa Clara

Report Calendar Year: 2023

Report Month: December

Monthly Trend - Referral to DA

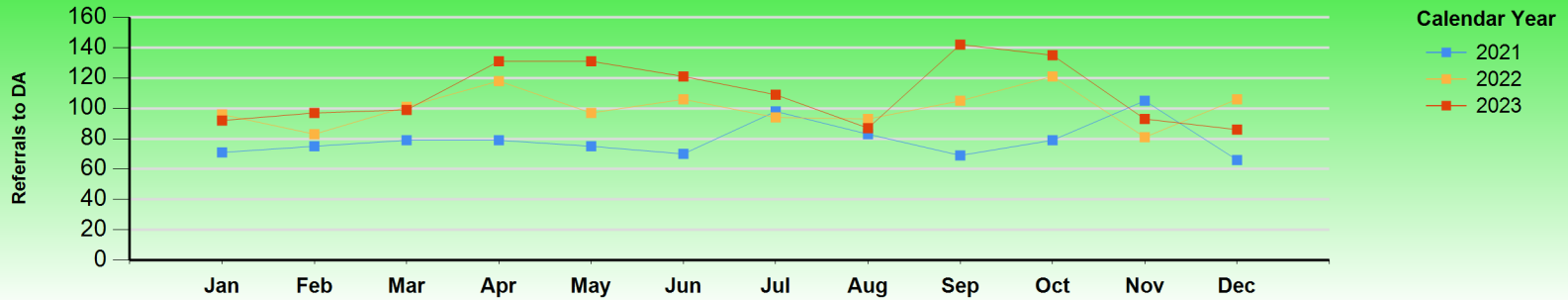

Referral to DA	Jan	Feb	Mar	Apr	May	Jun	Jul	Aug	Sep	Oct	Nov	Dec	Total
2021	71	75	79	79	75	70	98	83	69	79	105	66	949
2022	96	83	101	118	97	106	94	93	105	121	81	106	1201
2023	92	97	99	131	131	121	109	87	142	135	93	86	1323

Monthly Trend - Petition Filed by DA

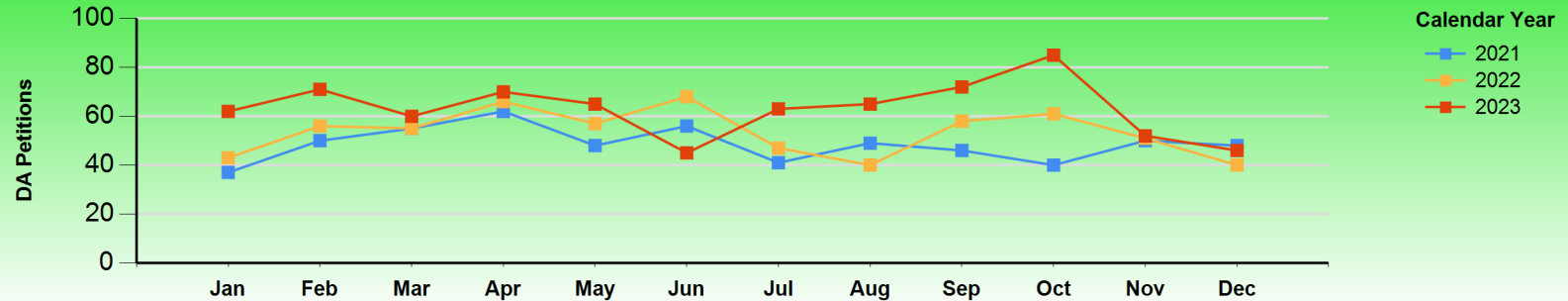

Petition Filed by DA	Jan	Feb	Mar	Apr	May	Jun	Jul	Aug	Sep	Oct	Nov	Dec	Total
2021	37	50	55	62	48	56	41	49	46	40	50	48	582
2022	43	56	55	66	57	68	47	40	58	61	51	40	642
2023	62	71	60	70	65	45	63	65	72	85	52	46	756



County of Santa Clara

Report Calendar Year: 2023

Report Month: December

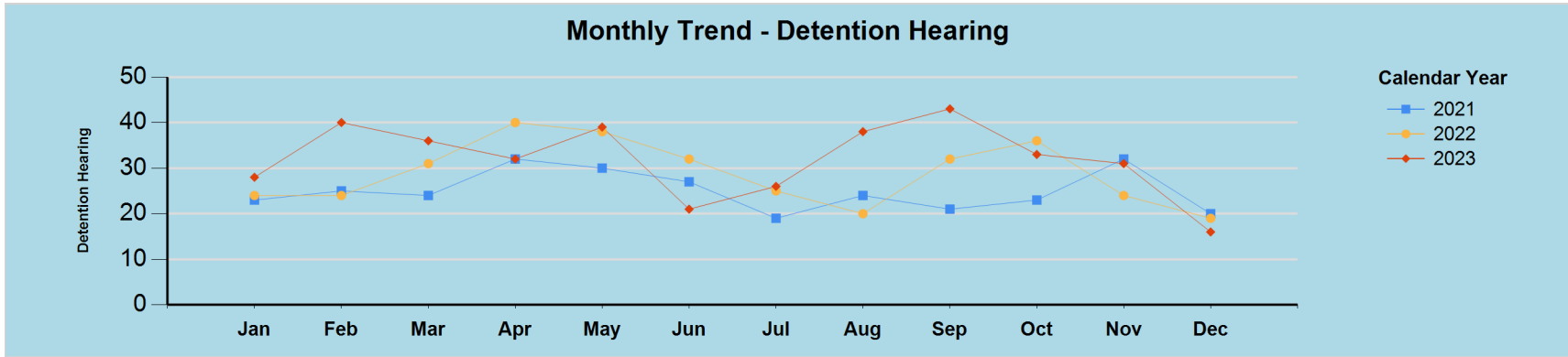

	Detention Count	Jan	Feb	Mar	Apr	May	Jun	Jul	Aug	Sep	Oct	Nov	Dec	Total
2021	Detained	23	25	24	32	30	27	19	24	21	23	32	20	300
	Released	5	7	5	3	12	7	7	10	9	9	20	7	101
	Total	28	32	29	35	42	34	26	34	30	32	52	27	401
	Detained %	82%	78%	83%	91%	71%	79%	73%	71%	70%	72%	62%	74%	75%
2022	Detained	24	24	31	40	38	32	25	20	32	36	24	19	345
	Released	7	8	7	7	7	9	10	5	10	6	11	6	93
	Total	31	32	38	47	45	41	35	25	42	42	35	25	438
	Detained %	77%	75%	82%	85%	84%	78%	71%	80%	76%	86%	69%	76%	79%
2023	Detained	28	40	36	32	39	21	26	38	43	33	31	16	383
	Released	9	16	16	17	10	11	12	11	21	11	17	12	163
	Total	37	56	52	49	49	32	38	49	64	44	48	28	546
	Detained %	76%	71%	69%	65%	80%	66%	68%	78%	67%	75%	65%	57%	70%



County of Santa Clara

Report Calendar Year: 2023

Report Month: December

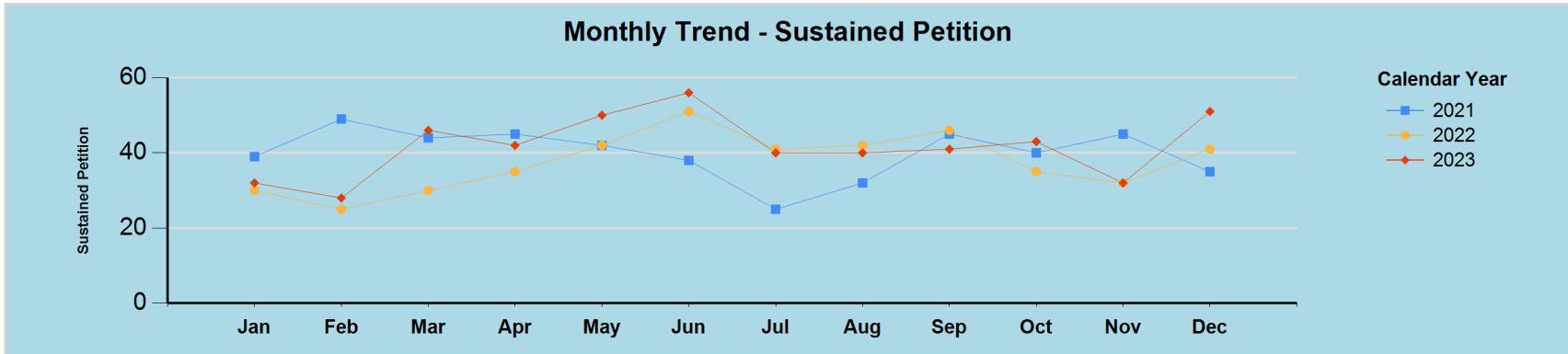

Sustained Petition	Jan	Feb	Mar	Apr	May	Jun	Jul	Aug	Sep	Oct	Nov	Dec	Total
2021	39	49	44	45	42	38	25	32	45	40	45	35	479
2022	30	25	30	35	42	51	41	42	46	35	32	41	450
2023	32	28	46	42	50	56	40	40	41	43	32	51	501

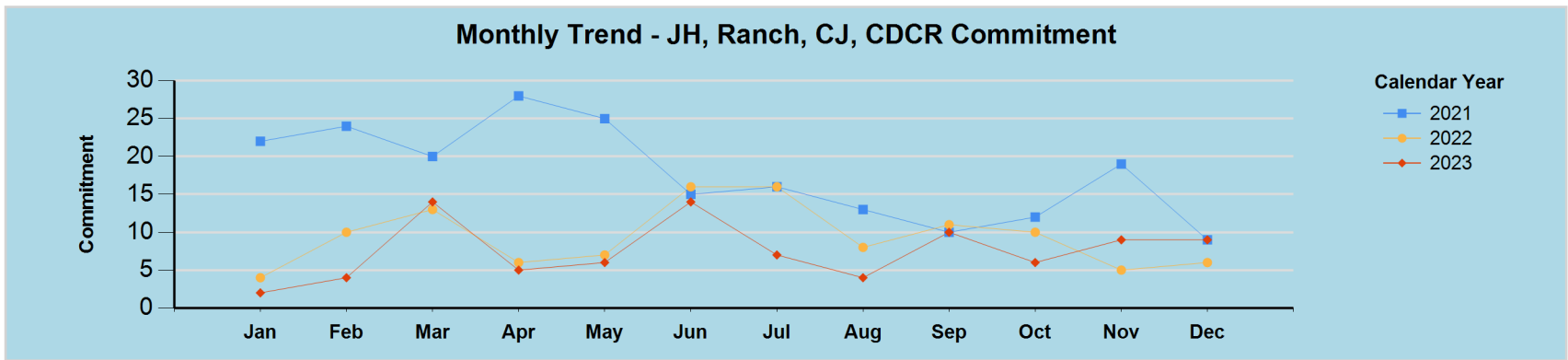

JH, Ranch, CJ, CDCR Commitment	Jan	Feb	Mar	Apr	May	Jun	Jul	Aug	Sep	Oct	Nov	Dec	Total
2021	22	24	20	28	25	15	16	13	10	12	19	9	213
2022	4	10	13	6	7	16	16	8	11	10	5	6	112
2023	2	4	14	5	6	14	7	4	10	6	9	9	90



County of Santa Clara

Report Calendar Year: 2023

Report Month: December

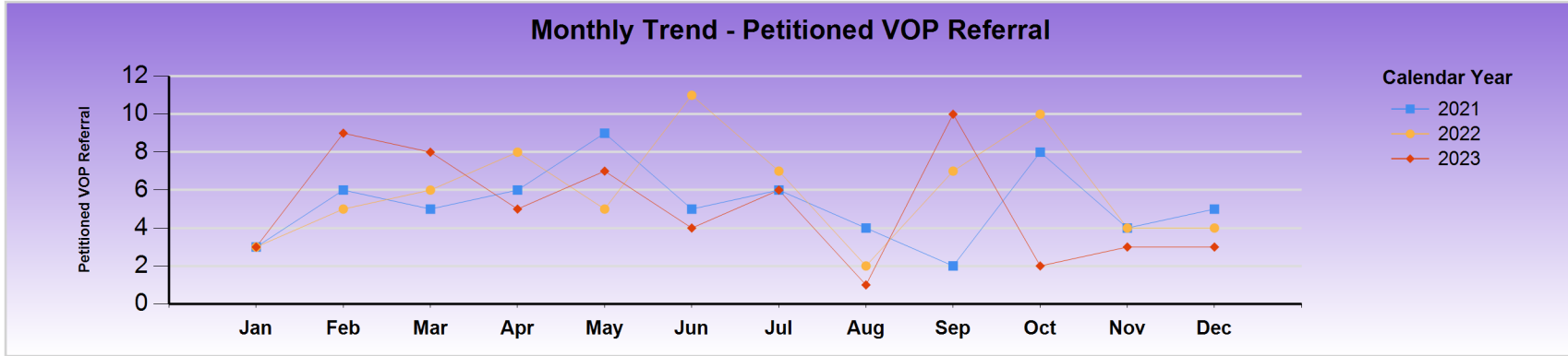

Petitioned VOP Referral	Jan	Feb	Mar	Apr	May	Jun	Jul	Aug	Sep	Oct	Nov	Dec	Total
2021	3	6	5	6	9	5	6	4	2	8	4	5	63
2022	3	5	6	8	5	11	7	2	7	10	4	4	72
2023	3	9	8	5	7	4	6	1	10	2	3	3	61



County of Santa Clara

Report Calendar Year: 2023

From 10/1/2023 To 12/31/2023

KEY ARREST DEMOGRAPHICS



County of Santa Clara

Report Calendar Year: 2023
From 10/1/2023 To 12/31/2023

By Ethnicity (%)

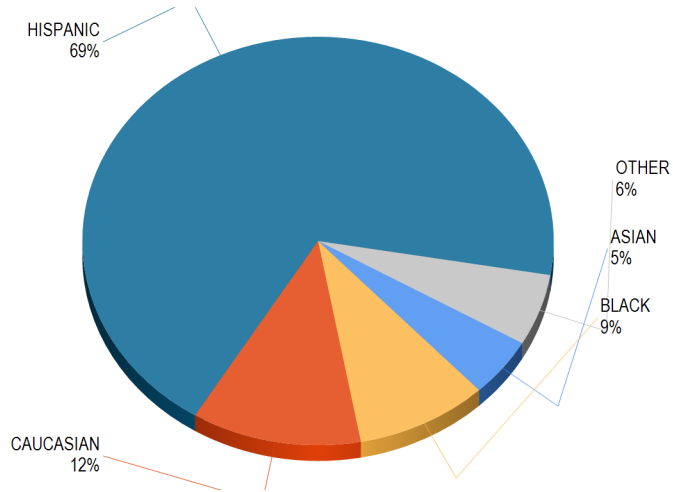

By Ethnicity (Count)

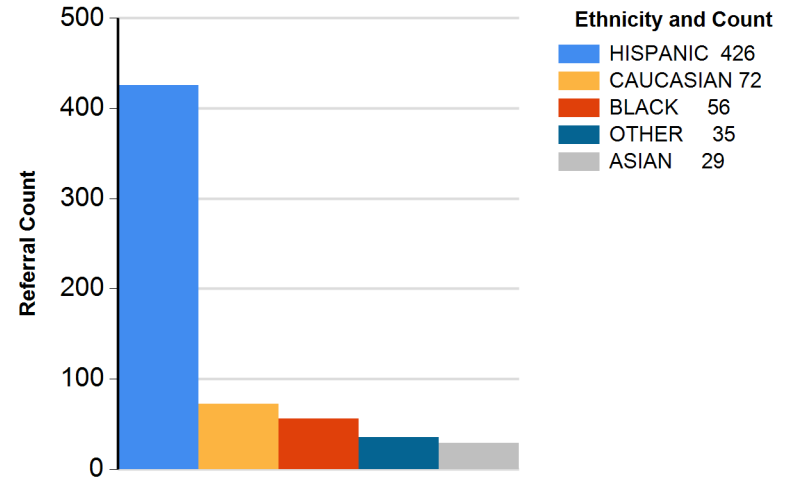

By Age (%)

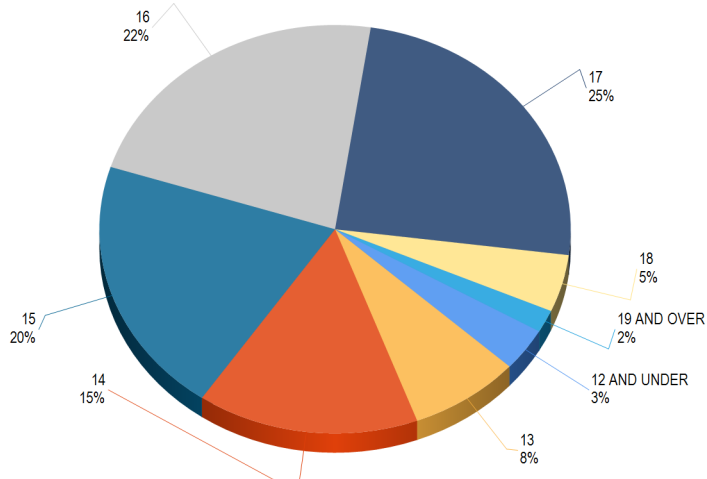

By Age (Count)

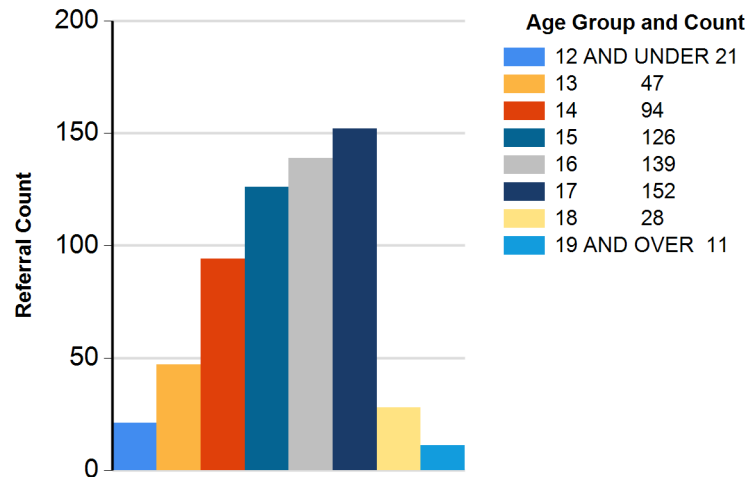



County of Santa Clara

Report Calendar Year: 2023
From 10/1/2023 To 12/31/2023

By Gender (%)

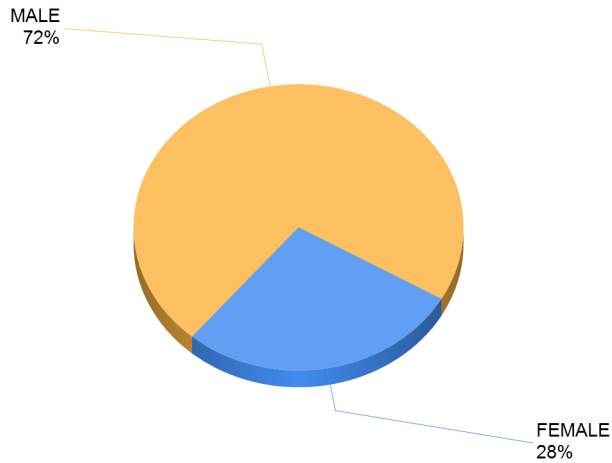

By Gender (Count)

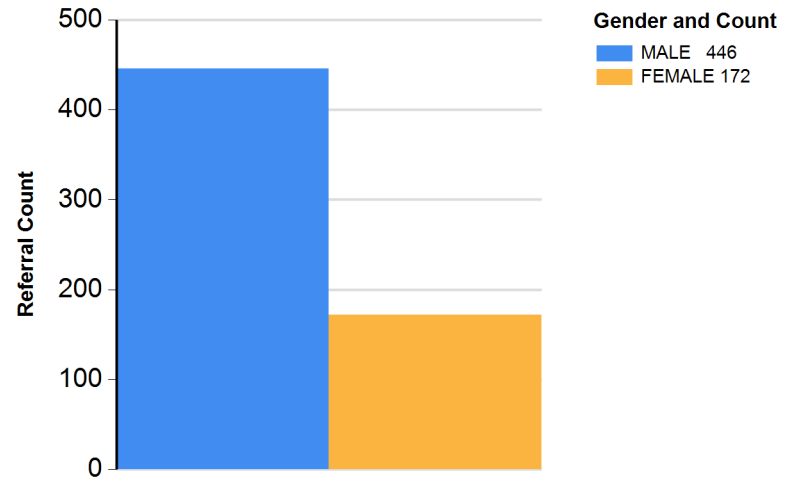

By Youth Residence City (%)

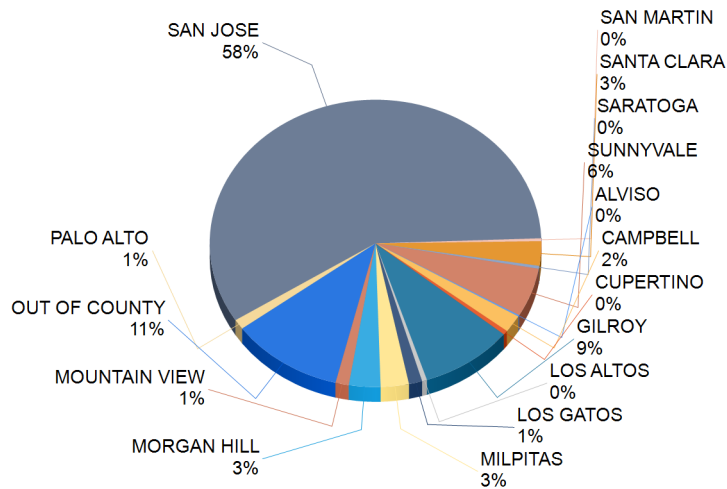

By Referral Agency (%)

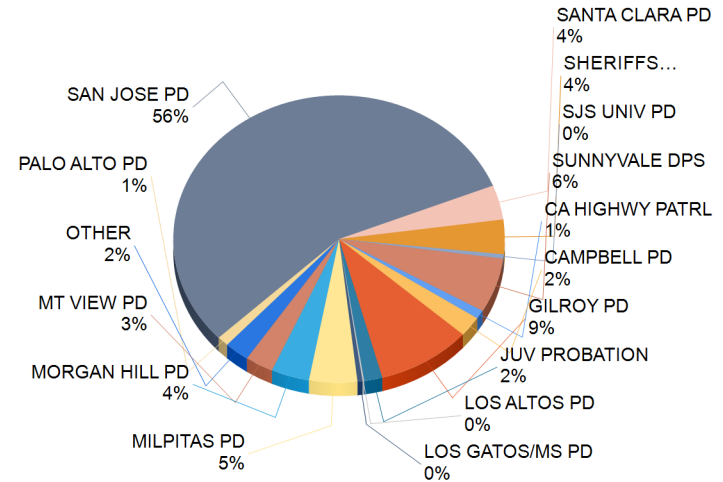



County of Santa Clara

Report Calendar Year: 2023

From 10/1/2023 To 12/31/2023

By Youth Residence City (Count)

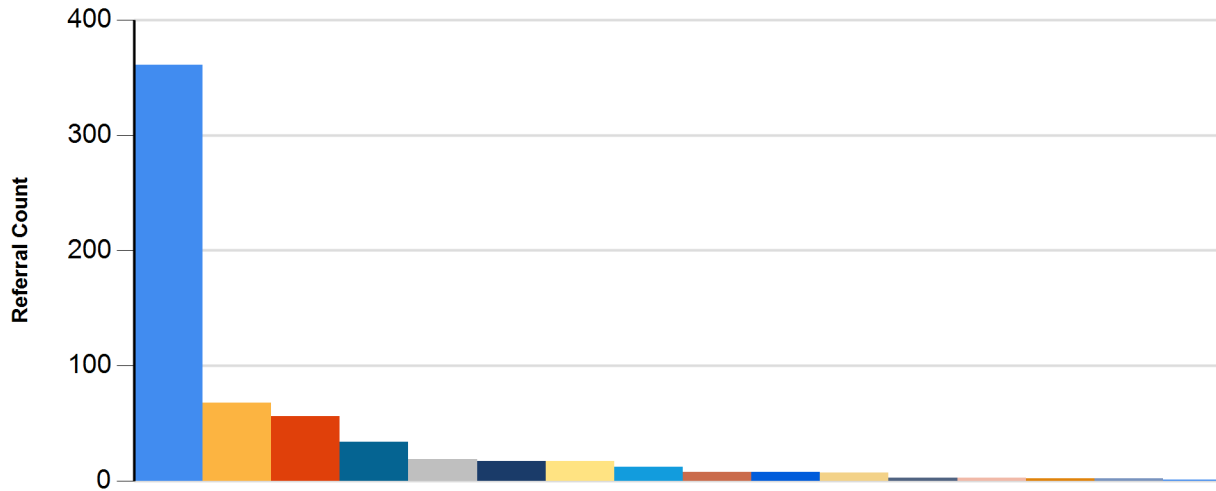

City and Count

SAN JOSE	361
OUT OF COUNTY	68
GILROY	56
SUNNYVALE	34
MORGAN HILL	19
MILPITAS	17
SANTA CLARA	17
CAMPBELL	12
LOS GATOS	8
MOUNTAIN VIEW	8
PALO ALTO	7
CUPERTINO	3
LOS ALTOS	3
SAN MARTIN	2
SARATOGA	2
ALVISO	1

By Referral Agency (Count)

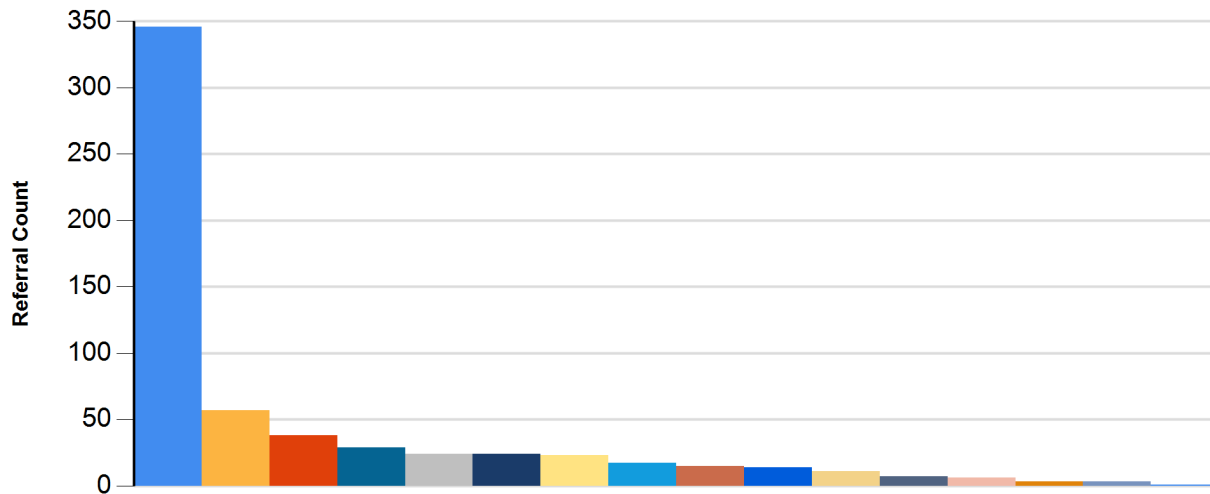

Agency Group and Count

SAN JOSE PD	346
GILROY PD	57
SUNNYVALE DPS	38
MILPITAS PD	29
SANTA CLARA PD	24
SHERIFFS OFFICE	24
MORGAN HILL PD	23
MT VIEW PD	17
OTHER	15
CAMPBELL PD	14
JUV PROBATION	11
PALO ALTO PD	7
CA HIGHWAY PATRL	6
LOS GATOS/MS PD	3
SJS UNIV PD	3
LOS ALTOS PD	1



County of Santa Clara

Report Calendar Year: 2023
From 10/1/2023 To 12/31/2023

By Referral Type (%)

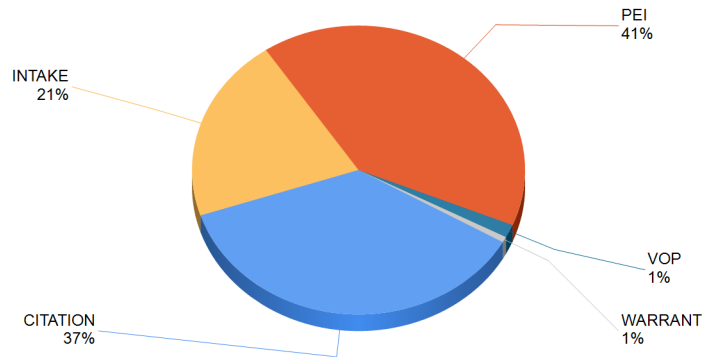

By Referral Type (Count)

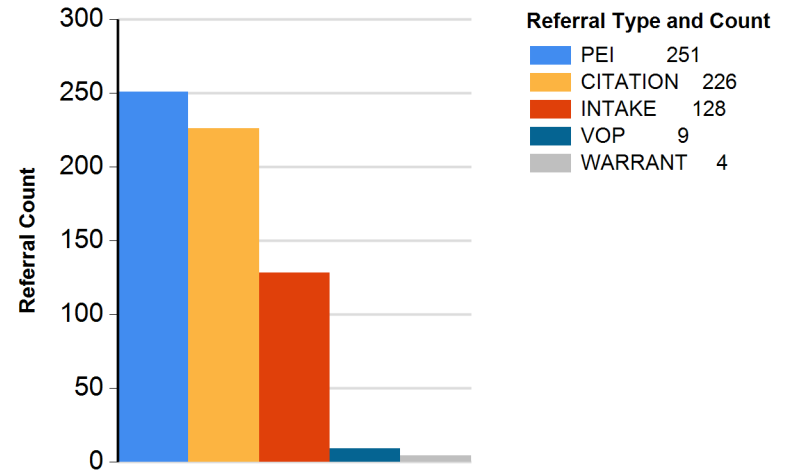

By Major Offense Category (%)

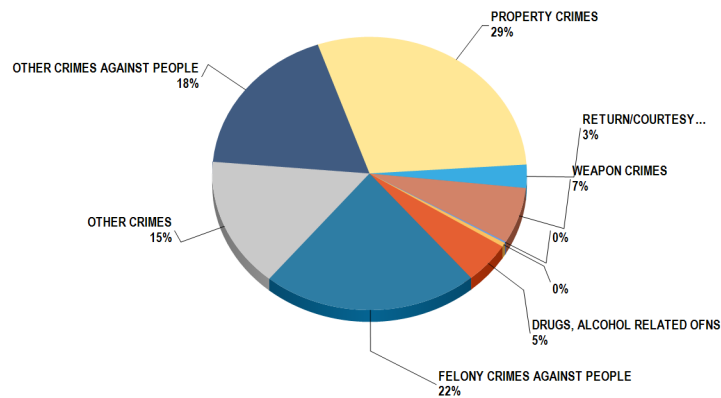

By Major Offense Category (Count)

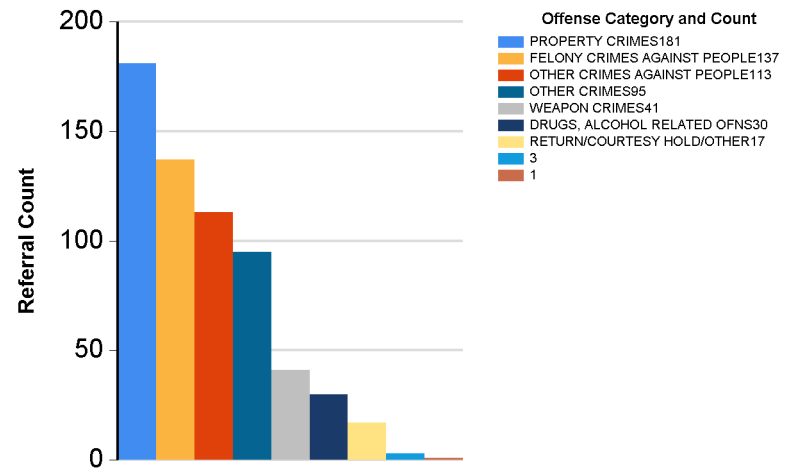



County of Santa Clara

Report Calendar Year: 2023
From 10/1/2023 To 12/31/2023

Top 10 Overall Offenses by Subcategory

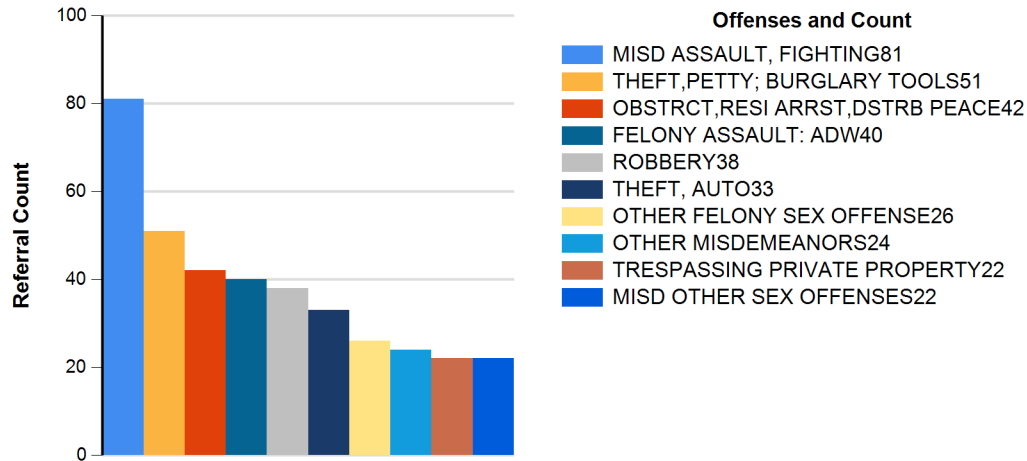

Rank	Subcategory	Referral Count
1	MISD ASSAULT, FIGHTING	81
2	THEFT,PETTY; BURGLARY TOOLS	51
3	OBSTRCT,RESI ARRST,DSTRB PEACE	42
4	FELONY ASSAULT: ADW	40
5	ROBBERY	38
6	THEFT, AUTO	33
7	OTHER FELONY SEX OFFENSE	26
8	OTHER MISDEMEANORS	24
9	TRESPASSING PRIVATE PROPERTY	22
9	MISD OTHER SEX OFFENSES	22

Top 10 Felony Offenses by Subcategory

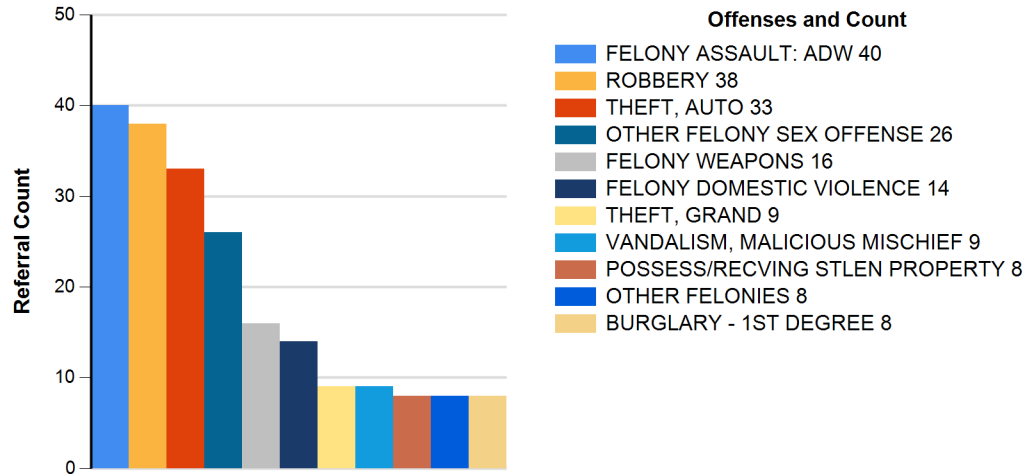

Rank	Subcategory	Referral Count
1	FELONY ASSAULT: ADW	40
2	ROBBERY	38
3	THEFT, AUTO	33
4	OTHER FELONY SEX OFFENSE	26
5	FELONY WEAPONS	16
6	FELONY DOMESTIC VIOLENCE	14
7	THEFT, GRAND	9
7	VANDALISM, MALICIOUS MISCHIEF	9
9	POSSESS/REC'VING STLEN PROPERTY	8
9	OTHER FELONIES	8
9	BURGLARY - 1ST DEGREE	8



County of Santa Clara

Report Calendar Year: 2023
From 10/1/2023 To 12/31/2023

Top 20 ZIP Codes

Rank	ZIP	CITY	Referral Count	Felony Count	Felony Percentage
1	99999	OUT OF COUNTY	68	21	31%
2	95020	GILROY	56	22	39%
3	95116	SAN JOSE	47	16	34%
4	95122	SAN JOSE	33	19	58%
5	95111	SAN JOSE	32	11	34%
5	95127	SAN JOSE	32	23	72%
7	95112	SAN JOSE	26	10	38%
8	95118	SAN JOSE	22	6	27%
9	95123	SAN JOSE	21	14	67%
10	95037	MORGAN HILL	19	3	16%
11	95124	SAN JOSE	18	12	67%
12	95035	MILPITAS	17	8	47%
13	94087	SUNNYVALE	14	0	0%
14	95117	SAN JOSE	13	7	54%
14	95128	SAN JOSE	13	6	46%
14	95148	SAN JOSE	13	4	31%
17	95008	CAMPBELL	12	6	50%
17	95125	SAN JOSE	12	5	42%
19	94086	SUNNYVALE	11	2	18%
19	95050	SANTA CLARA	11	8	73%

Top 20 School Districts

Rank	School District	Referral Count	Felony Count	Felony Percentage
1	EAST SIDE UNION	126	71	56%
2	SAN JOSE UNIFIED	76	32	42%
2	UNKNOWN	76	25	33%
4	OTHER/OUT OF COUNTY	48	17	35%
5	GILROY UNIFIED	44	18	41%
6	CAMPBELL UNION	36	21	58%
7	FREMONT UNION	28	4	14%
8	COE-COMMUNITY	23	13	57%
9	IN CNTY PRVTE(150+)	21	7	33%
10	MORGAN HILL UNIFIED	20	1	5%
11	SANTA CLARA UNIFIED	17	8	47%
12	MILPITAS UNIFIED	14	6	43%
13	MVW-LOS ALTOS UNION	11	1	9%
14	CAMPBELL	8	1	13%
14	CUPERTINO	8	2	25%
14	MOUNT PLEASANT	8	4	50%
17	ALUM ROCK	7	4	57%
17	LOS GATOS-SARATOGA	7	0	0%
19	EVERGREEN	6	3	50%
20	COE-COURT	5	0	0%
20	FRANKLIN-MCKINLEY	5	1	20%
20	GRADUATED	5	4	80%