

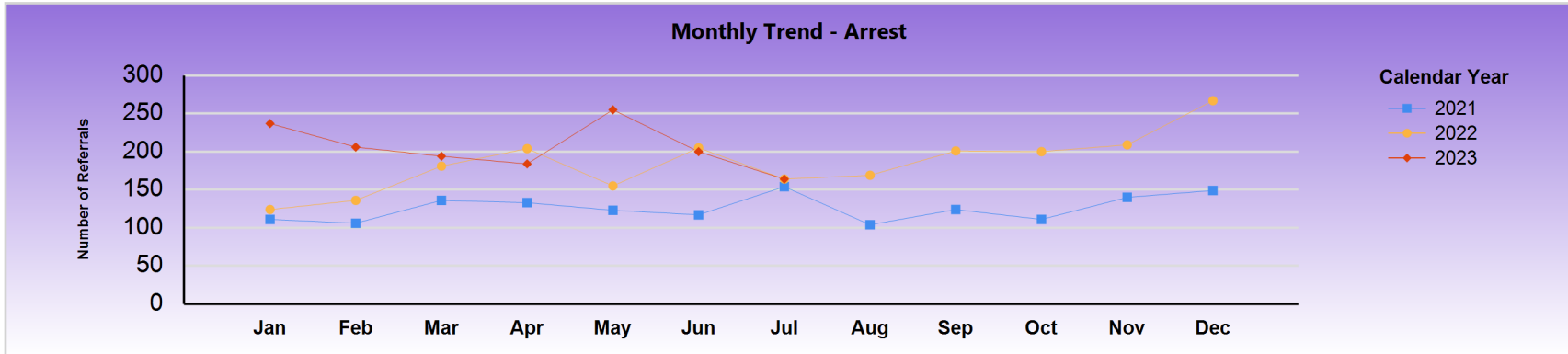

County of Santa Clara

Report Calendar Year: 2023

Report Month: July



Referral Count	Jan	Feb	Mar	Apr	May	Jun	Jul	Aug	Sep	Oct	Nov	Dec	Total
2021	111	106	136	133	123	117	154	104	124	111	140	149	1508
2022	124	136	181	204	155	205	164	169	201	200	209	267	2215
2023	237	206	194	184	255	200	164						1440

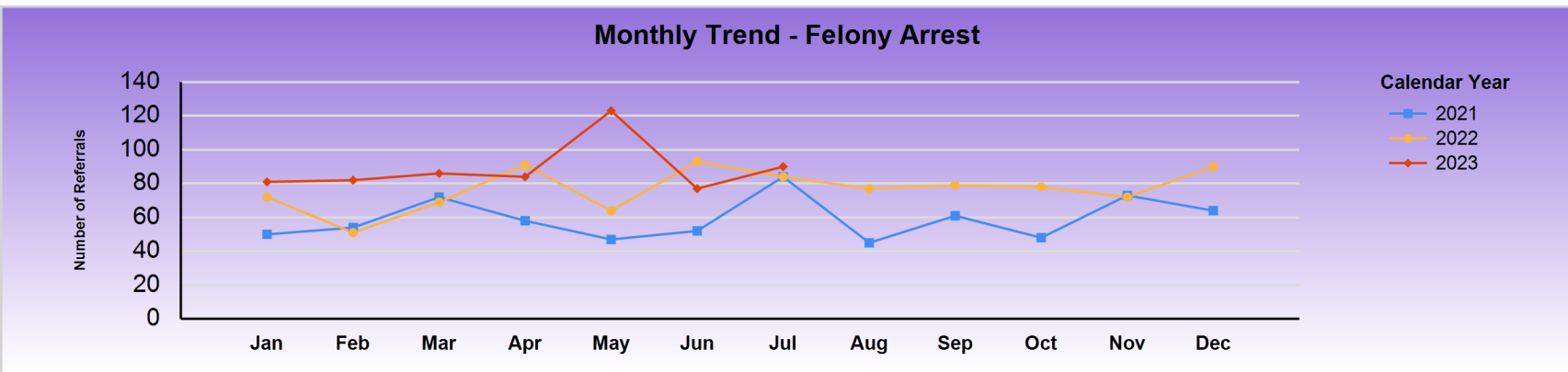

Felony Referral Count	Jan	Feb	Mar	Apr	May	Jun	Jul	Aug	Sep	Oct	Nov	Dec	Total
2021	50	54	72	58	47	52	84	45	61	48	73	64	708
2022	72	51	69	91	64	93	84	77	79	78	72	90	920
2023	81	82	86	84	123	77	90						623



County of Santa Clara

Report Calendar Year: 2023

Report Month: July

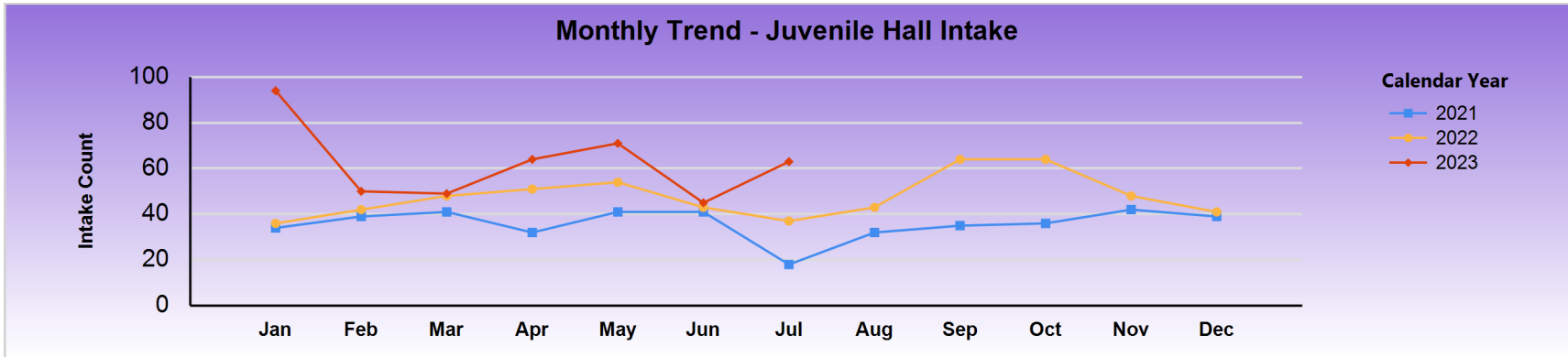

Intake	Jan	Feb	Mar	Apr	May	Jun	Jul	Aug	Sep	Oct	Nov	Dec	Total
2021	34	39	41	32	41	41	18	32	35	36	42	39	430
2022	36	42	48	51	54	43	37	43	64	64	48	41	571
2023	94	50	49	64	71	45	63						436



County of Santa Clara

Report Calendar Year: 2023

Report Month: July

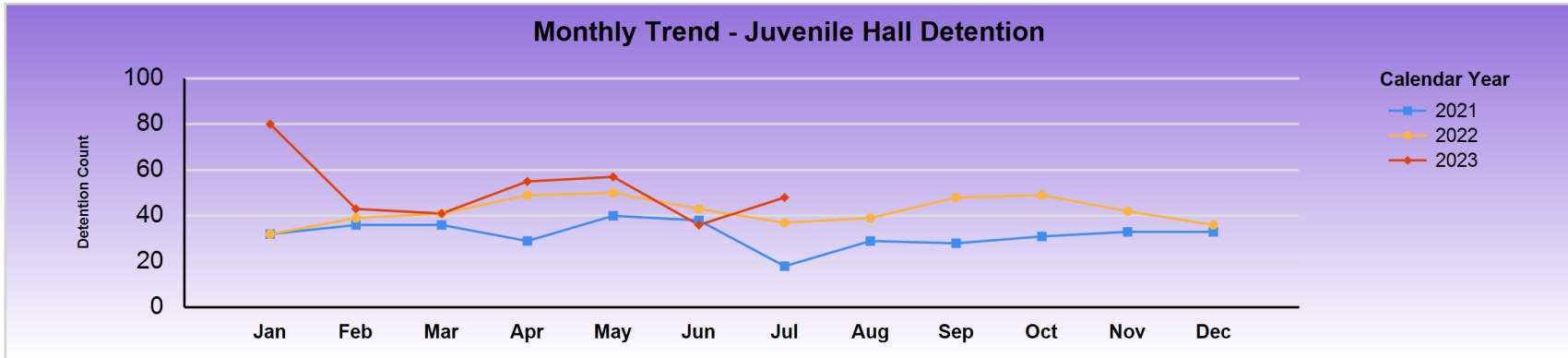

	Count	Jan	Feb	Mar	Apr	May	Jun	Jul	Aug	Sep	Oct	Nov	Dec	Total
2021	Detained	32	36	36	29	40	38	18	29	28	31	33	33	383
	Released	2	3	5	3	1	3		3	7	5	9	6	47
	RAI Count	34	39	41	32	41	41	18	32	35	36	42	39	430
	Detained %	94%	92%	88%	91%	98%	93%	100%	91%	80%	86%	79%	85%	89%
2022	Detained	32	39	41	49	50	43	37	39	48	49	42	36	505
	Released	4	3	7	2	4			4	16	15	6	5	66
	RAI Count	36	42	48	51	54	43	37	43	64	64	48	41	571
	Detained %	89%	93%	85%	96%	93%	100%	100%	91%	75%	77%	88%	88%	88%
2023	Detained	80	43	41	55	57	36	48						360
	Released	14	7	8	9	14	9	15						76
	RAI Count	94	50	49	64	71	45	63						436
	Detained %	85%	86%	84%	86%	80%	80%	76%						83%



County of Santa Clara

Report Calendar Year: 2023

Report Month: July

Monthly Trend - Referral to DA

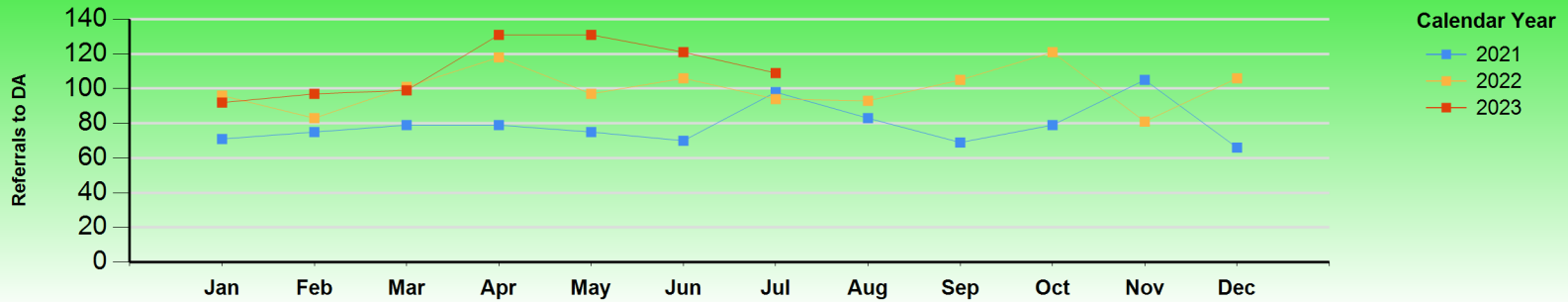

Referral to DA	Jan	Feb	Mar	Apr	May	Jun	Jul	Aug	Sep	Oct	Nov	Dec	Total
2021	71	75	79	79	75	70	98	83	69	79	105	66	949
2022	96	83	101	118	97	106	94	93	105	121	81	106	1201
2023	92	97	99	131	131	121	109						780

Monthly Trend - Petition Filed by DA

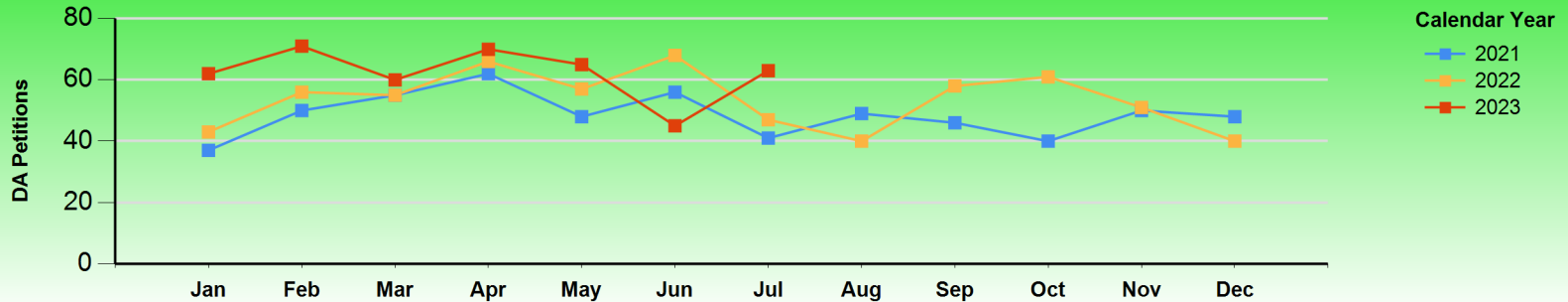

Petition Filed by DA	Jan	Feb	Mar	Apr	May	Jun	Jul	Aug	Sep	Oct	Nov	Dec	Total
2021	37	50	55	62	48	56	41	49	46	40	50	48	582
2022	43	56	55	66	57	68	47	40	58	61	51	40	642
2023	62	71	60	70	65	45	63						436



County of Santa Clara

Report Calendar Year: 2023

Report Month: July

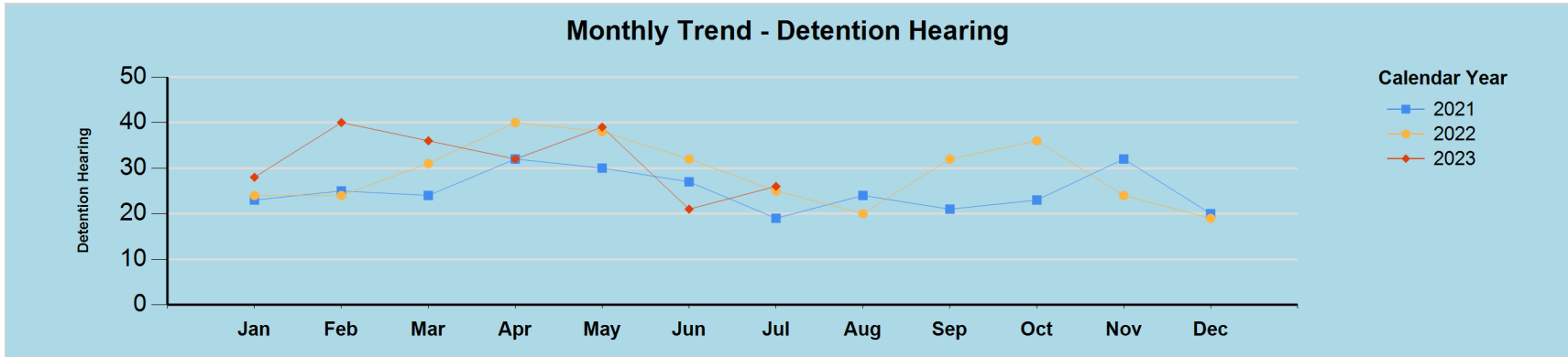

	Detention Count	Jan	Feb	Mar	Apr	May	Jun	Jul	Aug	Sep	Oct	Nov	Dec	Total
2021	Detained	23	25	24	32	30	27	19	24	21	23	32	20	300
	Released	5	7	5	3	12	7	7	10	9	9	20	7	101
	Total	28	32	29	35	42	34	26	34	30	32	52	27	401
	Detained %	82%	78%	83%	91%	71%	79%	73%	71%	70%	72%	62%	74%	75%
2022	Detained	24	24	31	40	38	32	25	20	32	36	24	19	345
	Released	7	8	7	7	7	9	10	5	10	6	11	6	93
	Total	31	32	38	47	45	41	35	25	42	42	35	25	438
	Detained %	77%	75%	82%	85%	84%	78%	71%	80%	76%	86%	69%	76%	79%
2023	Detained	28	40	36	32	39	21	26						222
	Released	9	16	16	17	10	11	12						91
	Total	37	56	52	49	49	32	38						313
	Detained %	76%	71%	69%	65%	80%	66%	68%						71%



County of Santa Clara

Report Calendar Year: 2023

Report Month: July

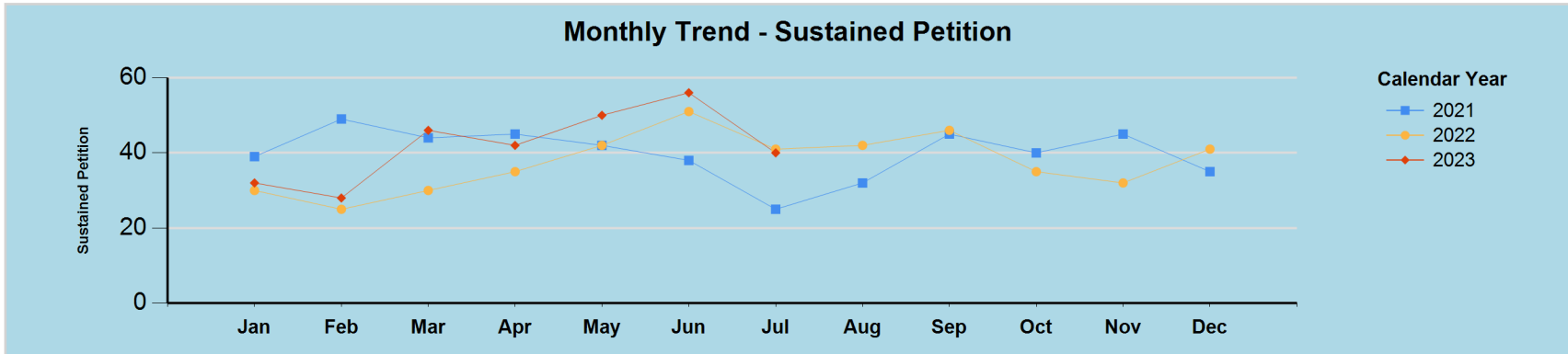

Sustained Petition	Jan	Feb	Mar	Apr	May	Jun	Jul	Aug	Sep	Oct	Nov	Dec	Total
2021	39	49	44	45	42	38	25	32	45	40	45	35	479
2022	30	25	30	35	42	51	41	42	46	35	32	41	450
2023	32	28	46	42	50	56	40						294

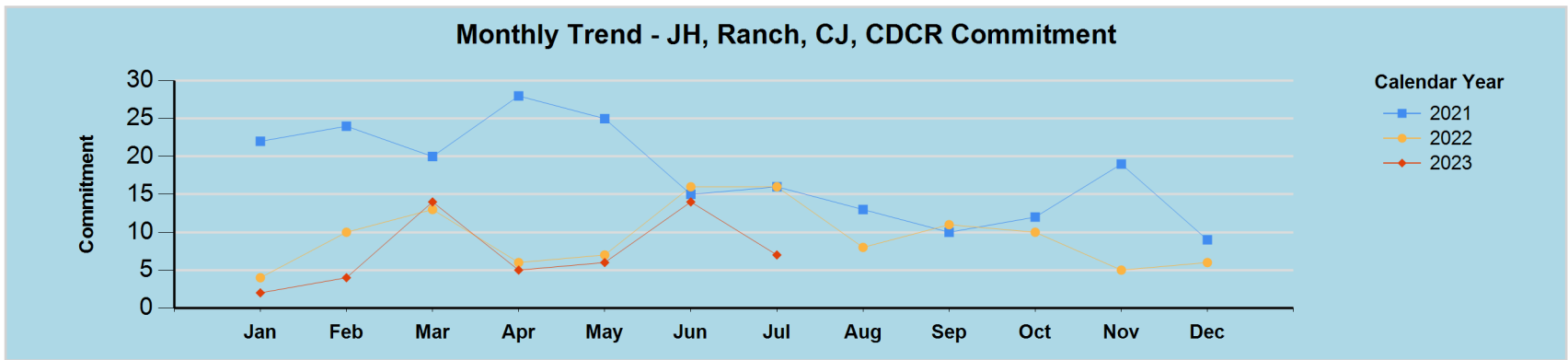

JH, Ranch, CJ, CDCR Commitment	Jan	Feb	Mar	Apr	May	Jun	Jul	Aug	Sep	Oct	Nov	Dec	Total
2021	22	24	20	28	25	15	16	13	10	12	19	9	213
2022	4	10	13	6	7	16	16	8	11	10	5	6	112
2023	2	4	14	5	6	14	7						52



County of Santa Clara

Report Calendar Year: 2023

Report Month: July

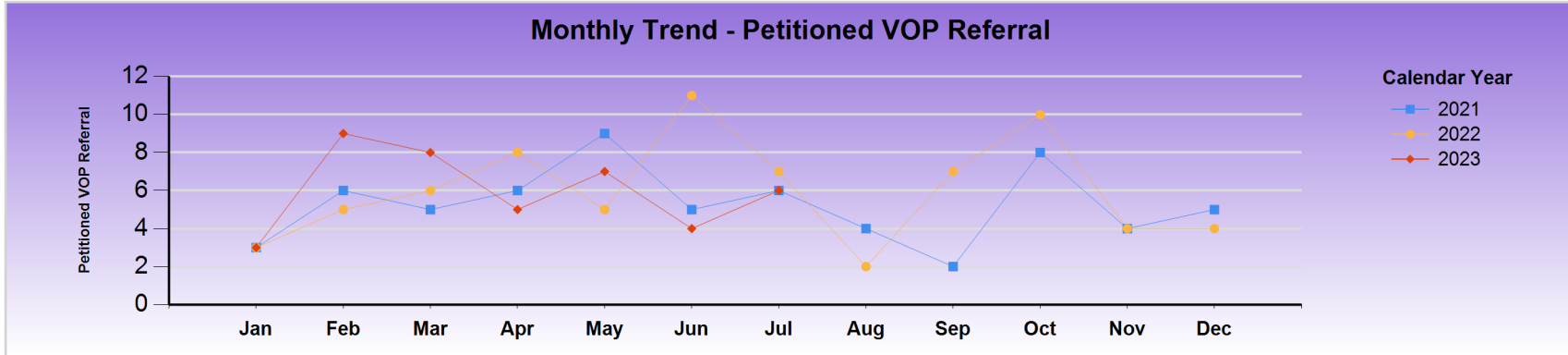

Petitioned VOP Referral	Jan	Feb	Mar	Apr	May	Jun	Jul	Aug	Sep	Oct	Nov	Dec	Total
2021	3	6	5	6	9	5	6	4	2	8	4	5	63
2022	3	5	6	8	5	11	7	2	7	10	4	4	72
2023	3	9	8	5	7	4	6						42



County of Santa Clara

Report Calendar Year: 2023

Report Month: July

KEY ARREST DEMOGRAPHICS



County of Santa Clara

Report Calendar Year: 2023

Report Month: July

By Ethnicity (%)

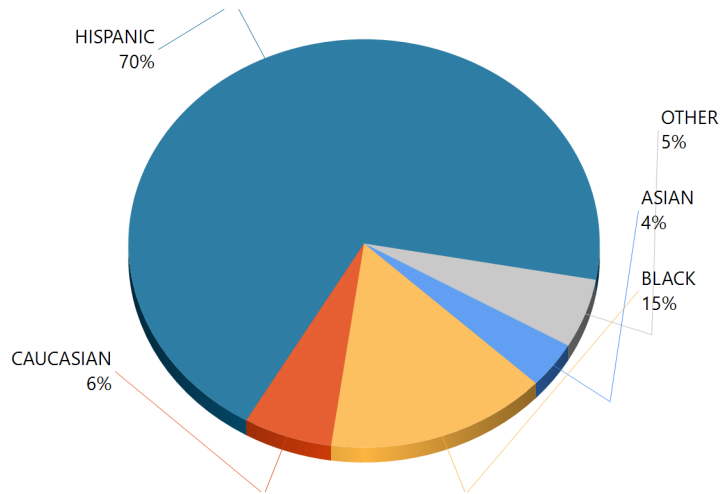

By Ethnicity (Count)

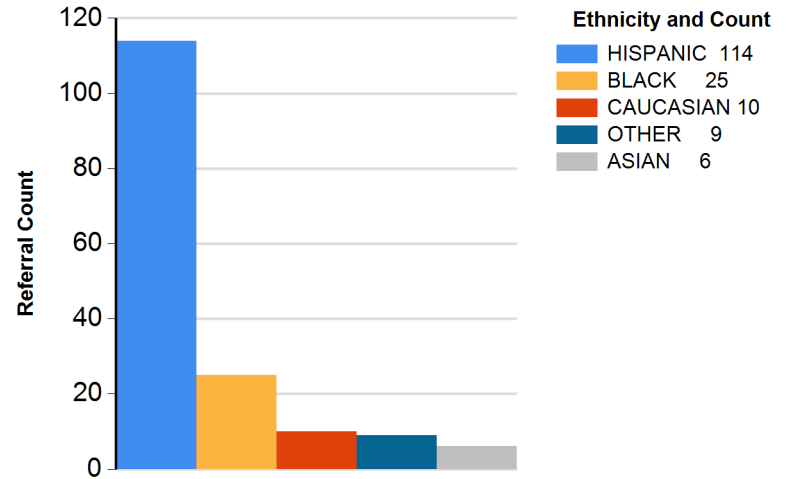

By Age (%)

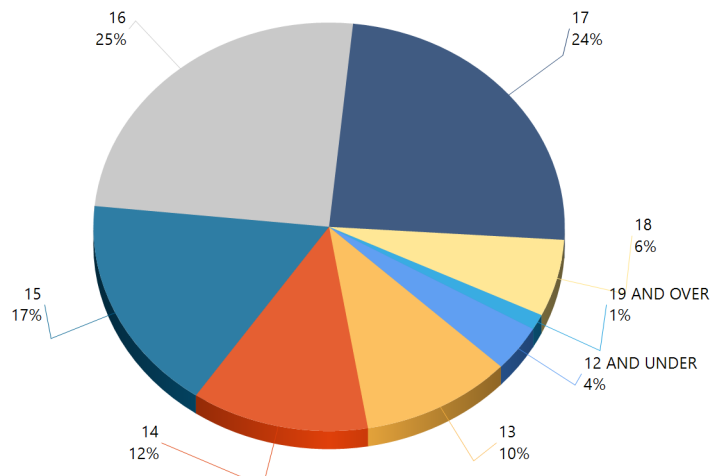

By Age (Count)

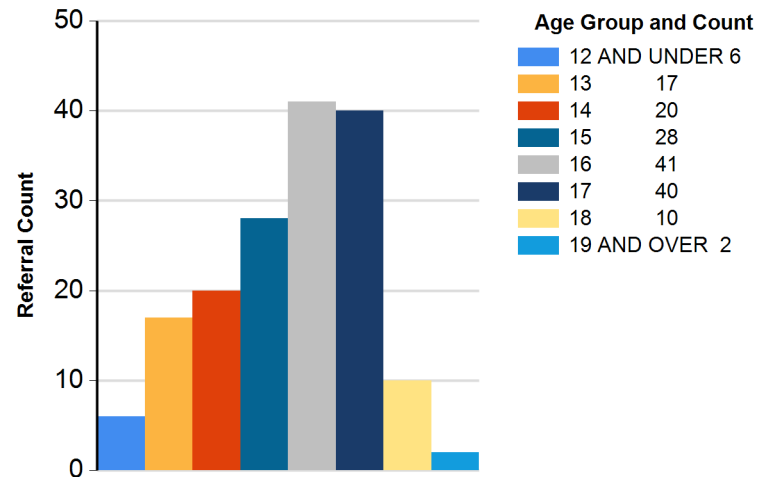



County of Santa Clara

Report Calendar Year: 2023

Report Month: July

By Gender (%)

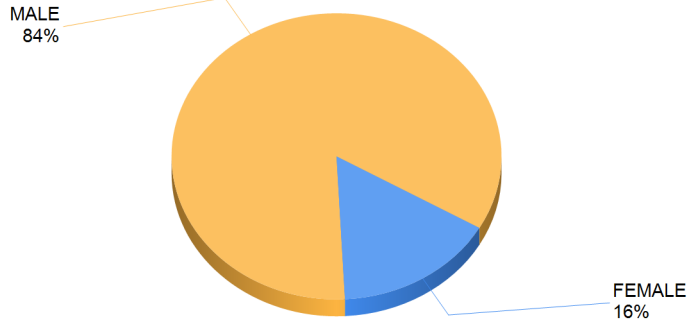

By Gender (Count)

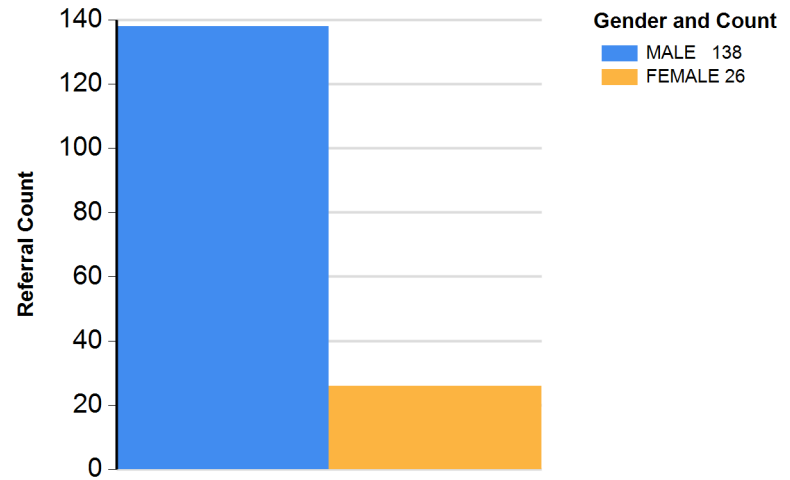

By Youth Residence City (%)

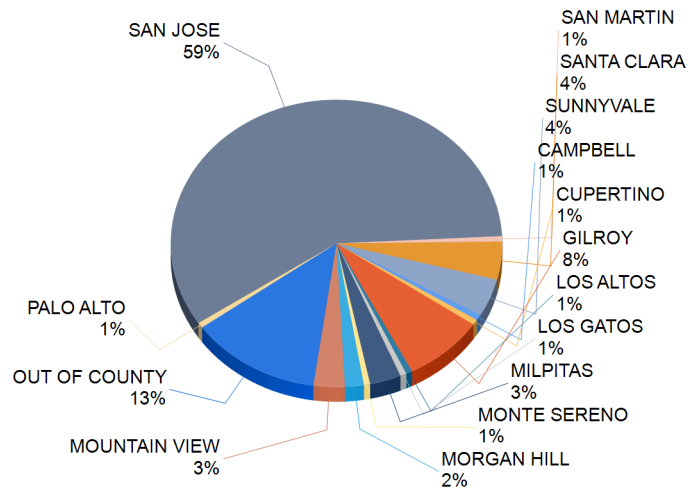

By Referral Agency (%)

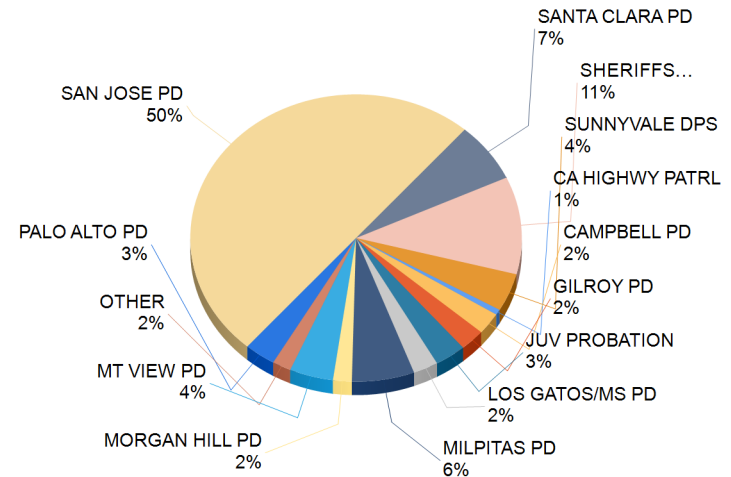



County of Santa Clara

Report Calendar Year: 2023

Report Month: July

By Youth Residence City (Count)

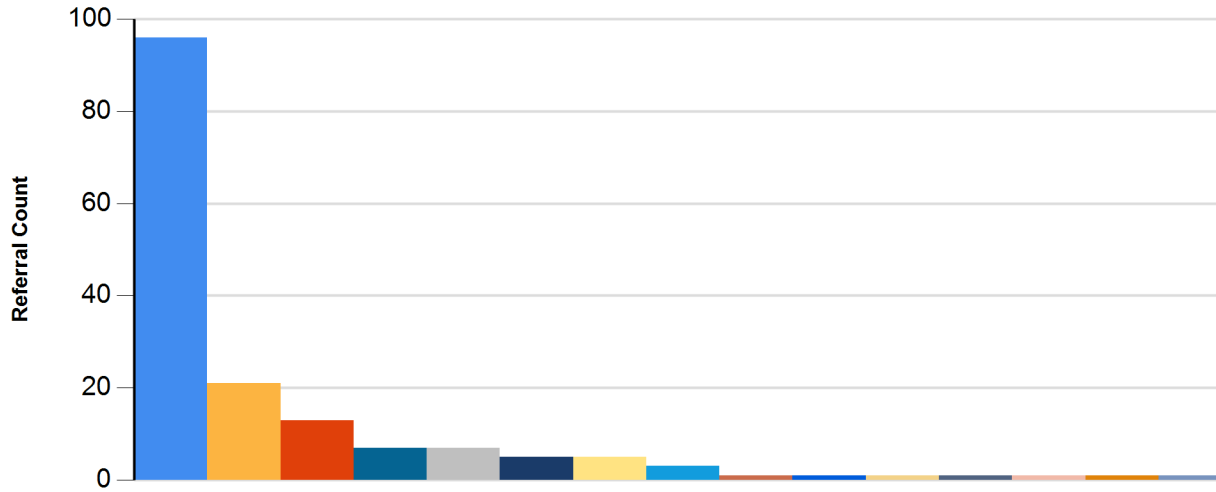

City and Count

SAN JOSE	96
OUT OF COUNTY	21
GILROY	13
SANTA CLARA	7
SUNNYVALE	7
MILPITAS	5
MOUNTAIN VIEW	5
MORGAN HILL	3
CUPERTINO	1
LOS ALTOS	1
MONTE SERENO	1
PALO ALTO	1
CAMPBELL	1
LOS GATOS	1
SAN MARTIN	1

By Referral Agency (Count)

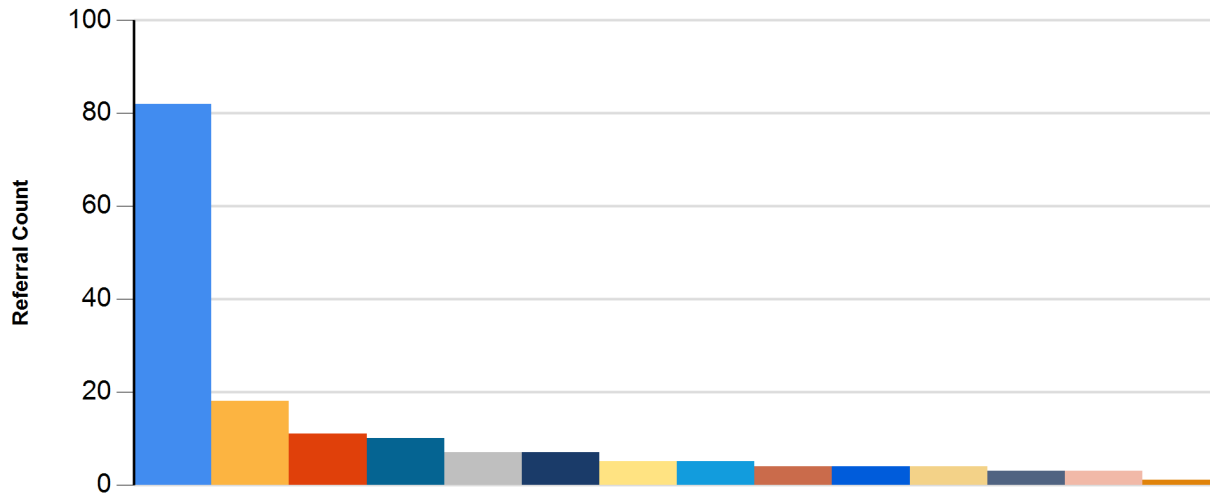

Agency Group and Count

SAN JOSE PD	82
SHERIFFS OFFICE	18
SANTA CLARA PD	11
MILPITAS PD	10
SUNNYVALE DPS	7
MT VIEW PD	7
JUV PROBATION	5
PALO ALTO PD	5
GILROY PD	4
CAMPBELL PD	4
LOS GATOS/MS PD	4
MORGAN HILL PD	3
OTHER	3
CA HIGHWAY PATRL	1



County of Santa Clara

Report Calendar Year: 2023

Report Month: July

By Referral Type (%)

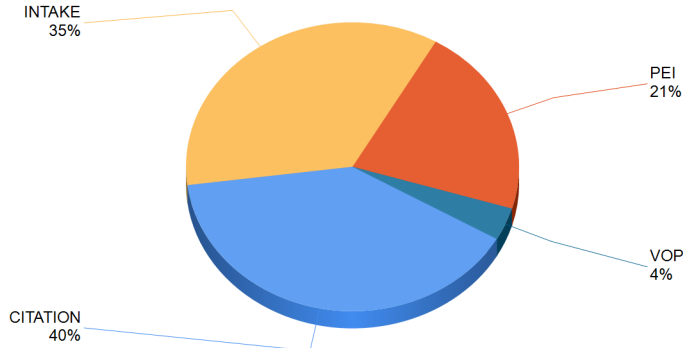

By Referral Type (Count)

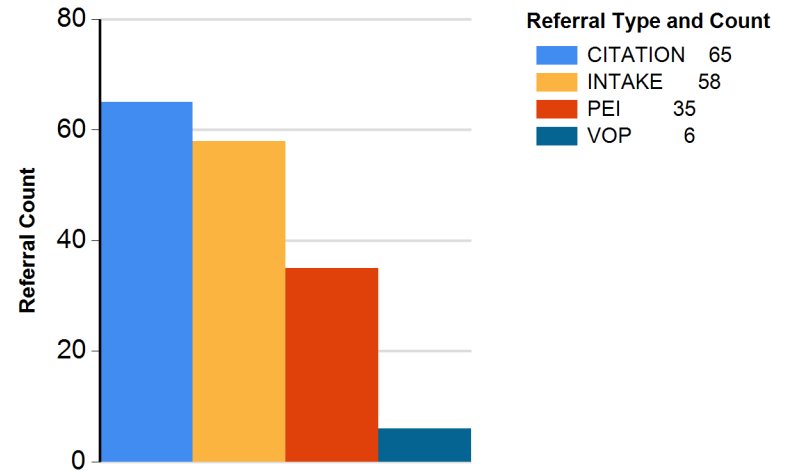

By Major Offense Category (%)

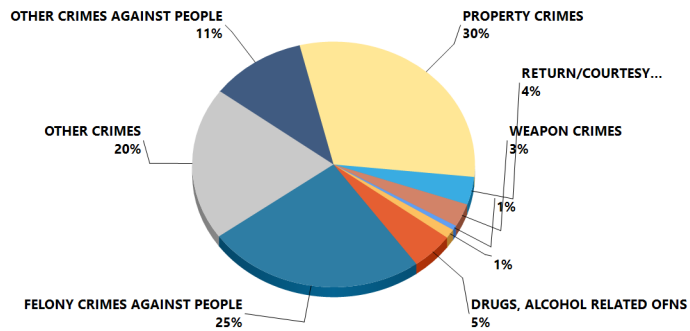

By Major Offense Category (Count)

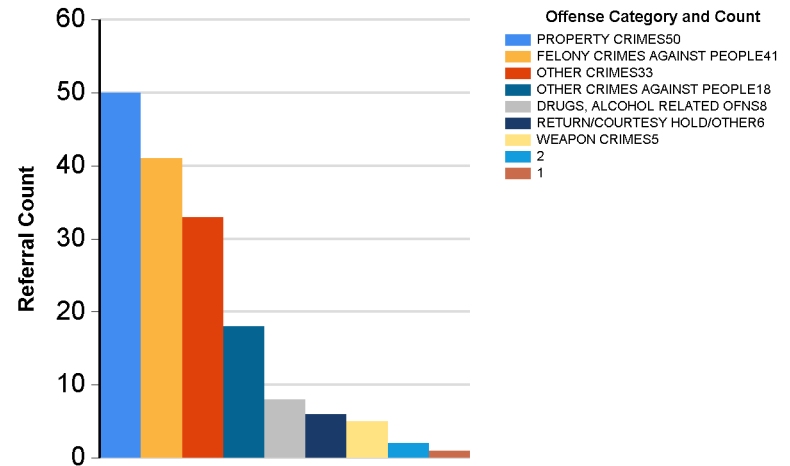



County of Santa Clara

Report Calendar Year: 2023

Report Month: July

Top 10 Overall Offenses by Subcategory

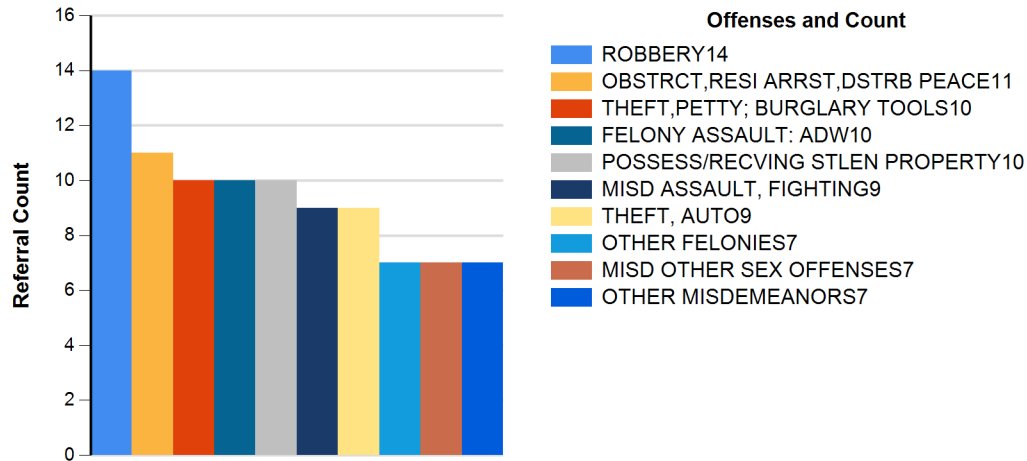

Rank	Subcategory	Referral Count
1	ROBBERY	14
2	OBSTRCT,RESI ARRST,DSTRB PEACE	11
3	THEFT,PETTY; BURGLARY TOOLS	10
3	FELONY ASSAULT: ADW	10
3	POSSESS/RECVING STLEN PROPERTY	10
6	MISD ASSAULT, FIGHTING	9
6	THEFT, AUTO	9
8	OTHER FELONIES	7
8	MISD OTHER SEX OFFENSES	7
8	OTHER MISDEMEANORS	7

Top 10 Felony Offenses by Subcategory

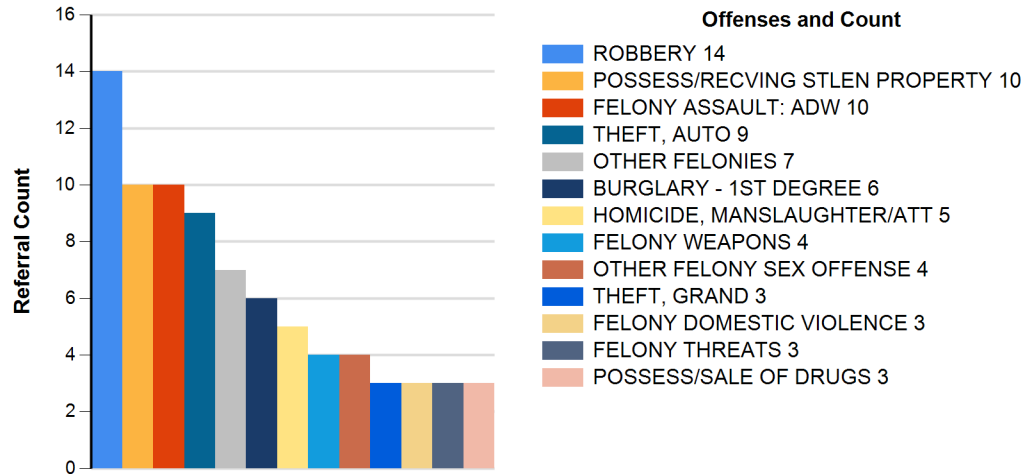

Rank	Subcategory	Referral Count
1	ROBBERY	14
2	POSSESS/RECVING STLEN PROPERTY	10
2	FELONY ASSAULT: ADW	10
4	THEFT, AUTO	9
5	OTHER FELONIES	7
6	BURGLARY - 1ST DEGREE	6
7	HOMICIDE, MANSLAUGHTER/ATT	5
8	FELONY WEAPONS	4
8	OTHER FELONY SEX OFFENSE	4
10	THEFT, GRAND	3
10	FELONY DOMESTIC VIOLENCE	3
10	FELONY THREATS	3
10	POSSESS/SALE OF DRUGS	3



County of Santa Clara

Report Calendar Year: 2023

Report Month: July

Top 20 ZIP Codes

Rank	ZIP	CITY	Referral Count	Felony Count	Felony Percentage
1	99999	OUT OF COUNTY	21	12	57%
2	95116	SAN JOSE	15	8	53%
3	95020	GILROY	13	10	77%
4	95127	SAN JOSE	10	8	80%
5	95112	SAN JOSE	9	4	44%
6	95122	SAN JOSE	8	5	63%
7	95126	SAN JOSE	7	4	57%
8	95123	SAN JOSE	6	1	17%
9	95035	MILPITAS	5	5	100%
9	95124	SAN JOSE	5	3	60%
9	95129	SAN JOSE	5	2	40%
9	95131	SAN JOSE	5	3	60%
13	95051	SANTA CLARA	4	1	25%
13	95132	SAN JOSE	4	3	75%
15	95037	MORGAN HILL	3	2	67%
15	95111	SAN JOSE	3	0	0%
15	95125	SAN JOSE	3	1	33%
15	95139	SAN JOSE	3	1	33%
19	94040	MOUNTAIN VIEW	2	0	0%
19	94043	MOUNTAIN VIEW	2	1	50%
19	94085	SUNNYVALE	2	0	0%
19	94086	SUNNYVALE	2	0	0%
19	94087	SUNNYVALE	2	1	50%
19	95050	SANTA CLARA	2	2	100%
19	95121	SAN JOSE	2	1	50%
19	95128	SAN JOSE	2	2	100%
19	95136	SAN JOSE	2	1	50%

Top 20 School Districts

Rank	School District	Referral Count	Felony Count	Felony Percentage
1	EAST SIDE UNION	24	14	58%
2	UNKNOWN	20	11	55%
3	SAN JOSE UNIFIED	16	9	56%
4	OTHER/OUT OF COUNTY	13	6	46%
5	CAMPBELL UNION	11	8	73%
5	FREMONT UNION	11	4	36%
5	IN CNTY PRVTE(150+)	11	4	36%
8	COE-COMMUNITY	8	6	75%
9	GILROY UNIFIED	7	5	71%
10	MORGAN HILL UNIFIED	6	4	67%
11	CAMPBELL	5	2	40%
11	MILPITAS UNIFIED	5	5	100%
11	MVV-LOS ALTOS UNION	5	2	40%
14	CUPERTINO	3	1	33%
14	GRADUATED	3	2	67%
14	NOT ATTENDING	3	2	67%
14	SANTA CLARA UNIFIED	3	1	33%
18	COE-COURT	2	2	100%
18	MORELAND	2	0	0%
20	ALUM ROCK	1	0	0%
20	BERRYESSA	1	0	0%
20	EVERGREEN	1	0	0%
20	LOS GATOS	1	0	0%
20	MOUNT PLEASANT	1	1	100%
20	PALO ALTO UNIFIED	1	1	100%