

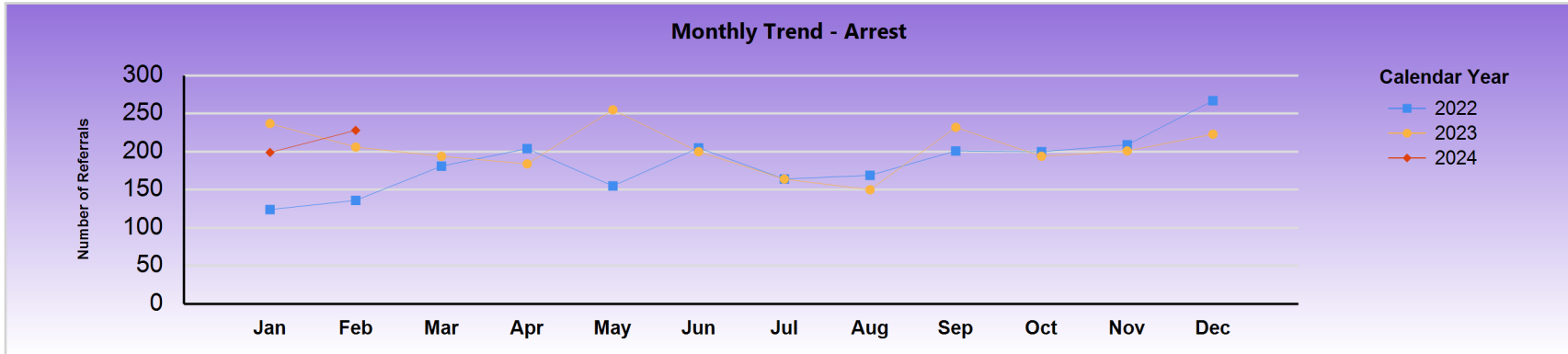

# County of Santa Clara

Report Calendar Year: 2024

Report Month: February



Referral Count	Jan	Feb	Mar	Apr	May	Jun	Jul	Aug	Sep	Oct	Nov	Dec	Total
2022	124	136	181	204	155	205	164	169	201	200	209	267	2215
2023	237	206	194	184	255	200	164	150	232	194	201	223	2440
2024	199	228											427

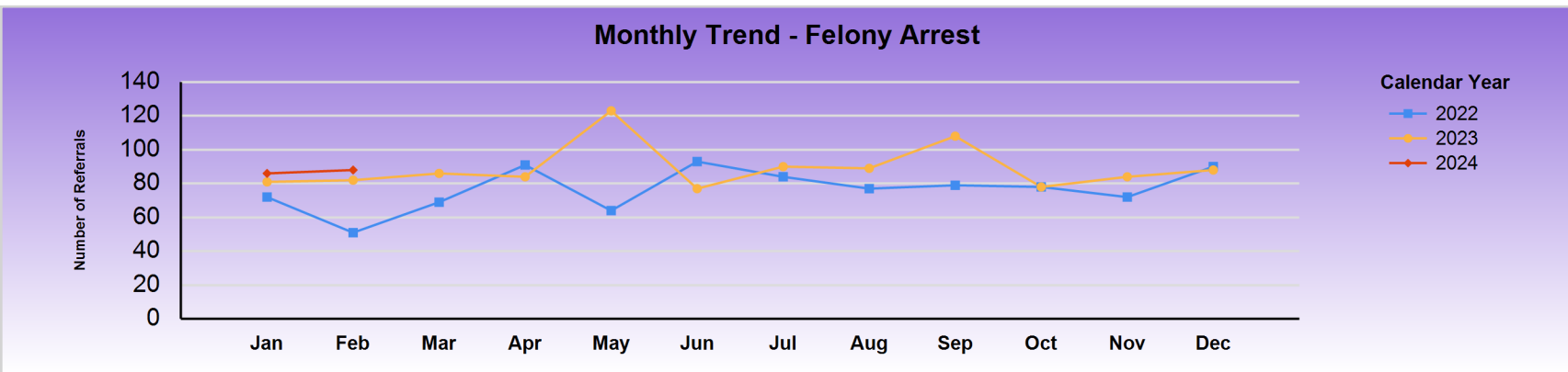

Felony Referral Count	Jan	Feb	Mar	Apr	May	Jun	Jul	Aug	Sep	Oct	Nov	Dec	Total
2022	72	51	69	91	64	93	84	77	79	78	72	90	920
2023	81	82	86	84	123	77	90	89	108	78	84	88	1070
2024	86	88											174



# County of Santa Clara

Report Calendar Year: 2024

Report Month: February

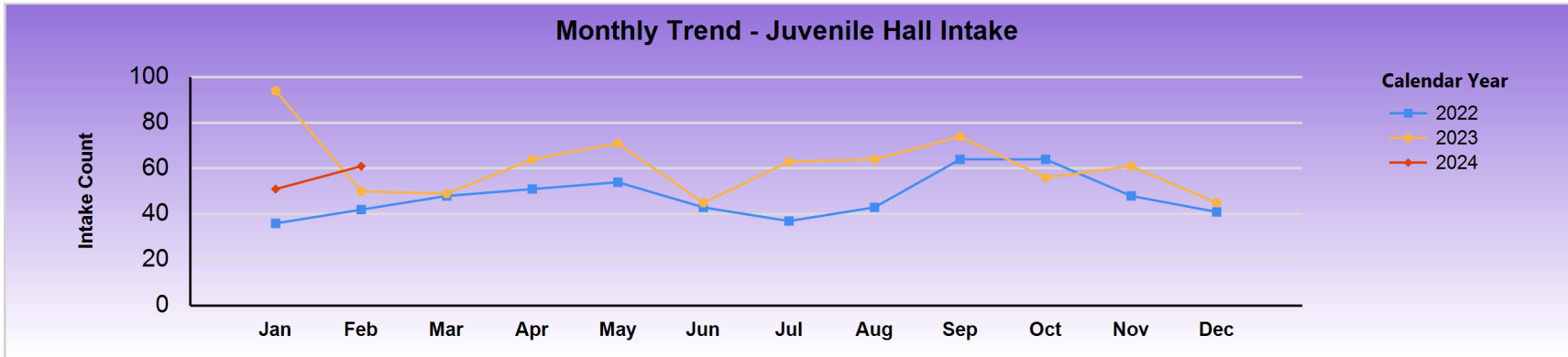

Intake	Jan	Feb	Mar	Apr	May	Jun	Jul	Aug	Sep	Oct	Nov	Dec	Total
2022	36	42	48	51	54	43	37	43	64	64	48	41	571
2023	94	50	49	64	71	45	63	64	74	56	61	45	736
2024	51	61											112



# County of Santa Clara

Report Calendar Year: 2024

Report Month: February

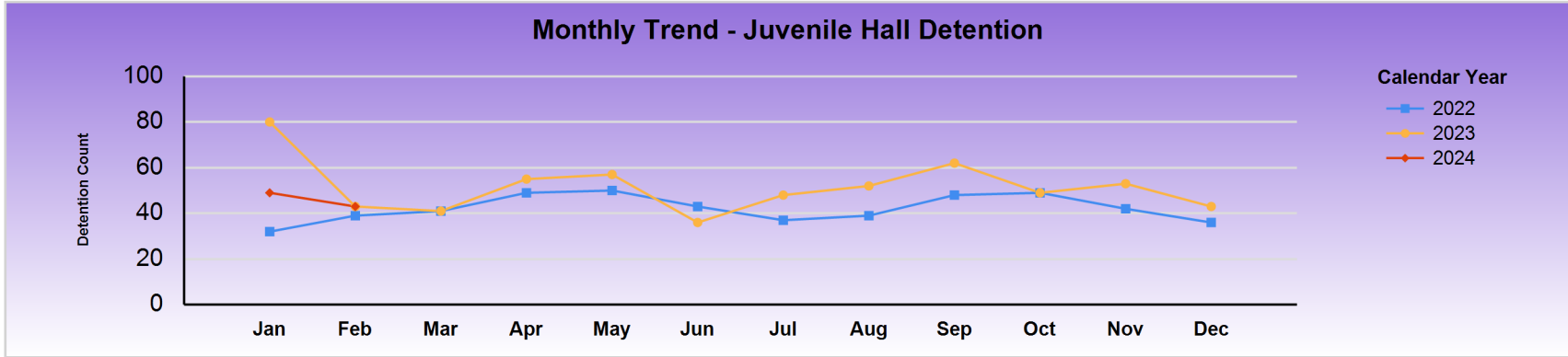

	Count	Jan	Feb	Mar	Apr	May	Jun	Jul	Aug	Sep	Oct	Nov	Dec	Total
2022	Detained	32	39	41	49	50	43	37	39	48	49	42	36	505
	Released	4	3	7	2	4			4	16	15	6	5	66
	RAI Count	36	42	48	51	54	43	37	43	64	64	48	41	571
	Detained %	89%	93%	85%	96%	93%	100%	100%	91%	75%	77%	88%	88%	88%
2023	Detained	80	43	41	55	57	36	48	52	62	49	53	43	619
	Released	14	7	8	9	14	9	15	12	12	7	8	2	117
	RAI Count	94	50	49	64	71	45	63	64	74	56	61	45	736
	Detained %	85%	86%	84%	86%	80%	80%	76%	81%	84%	88%	87%	96%	84%
2024	Detained	49	43											92
	Released	2	18											20
	RAI Count	51	61											112
	Detained %	96%	70%											82%



# County of Santa Clara

Report Calendar Year: 2024

Report Month: February

### Monthly Trend - Referral to DA

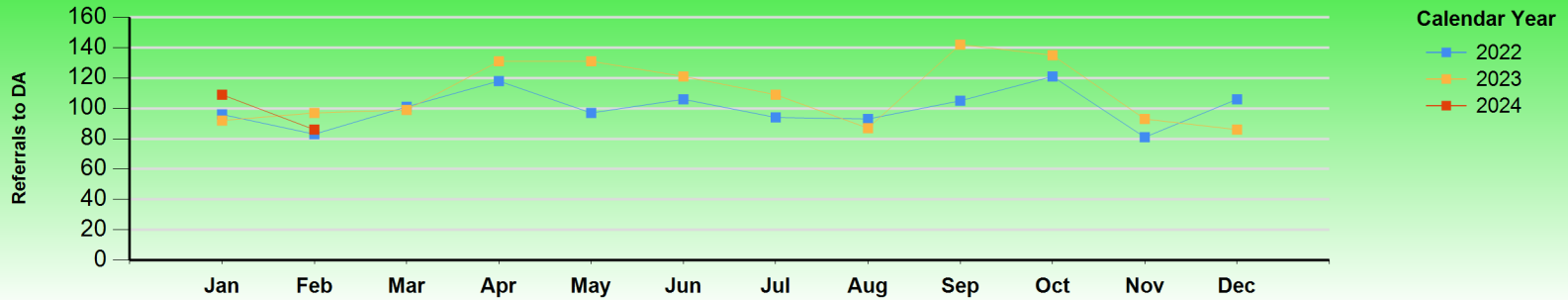

Referral to DA	Jan	Feb	Mar	Apr	May	Jun	Jul	Aug	Sep	Oct	Nov	Dec	Total
2022	96	83	101	118	97	106	94	93	105	121	81	106	1201
2023	92	97	99	131	131	121	109	87	142	135	93	86	1323
2024	109	86											195

### Monthly Trend - Petition Filed by DA

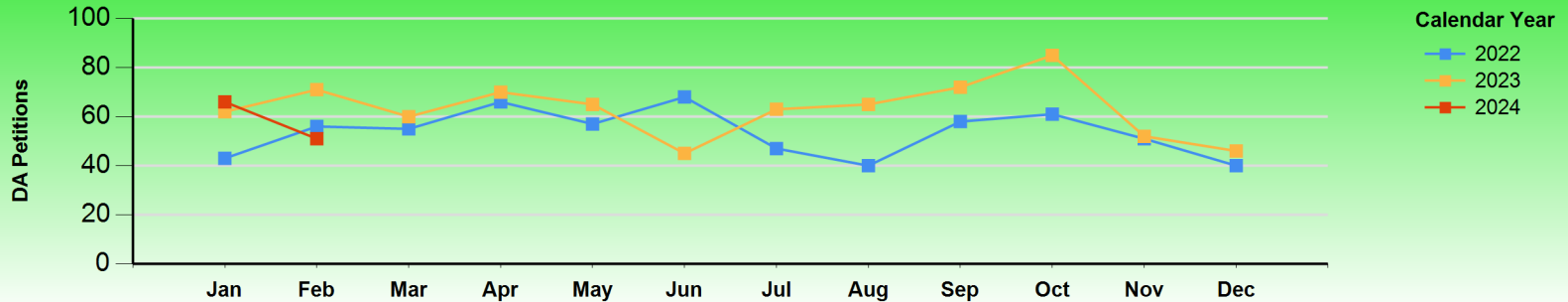

Petition Filed by DA	Jan	Feb	Mar	Apr	May	Jun	Jul	Aug	Sep	Oct	Nov	Dec	Total
2022	43	56	55	66	57	68	47	40	58	61	51	40	642
2023	62	71	60	70	65	45	63	65	72	85	52	46	756
2024	66	51											117



# County of Santa Clara

Report Calendar Year: 2024

Report Month: February

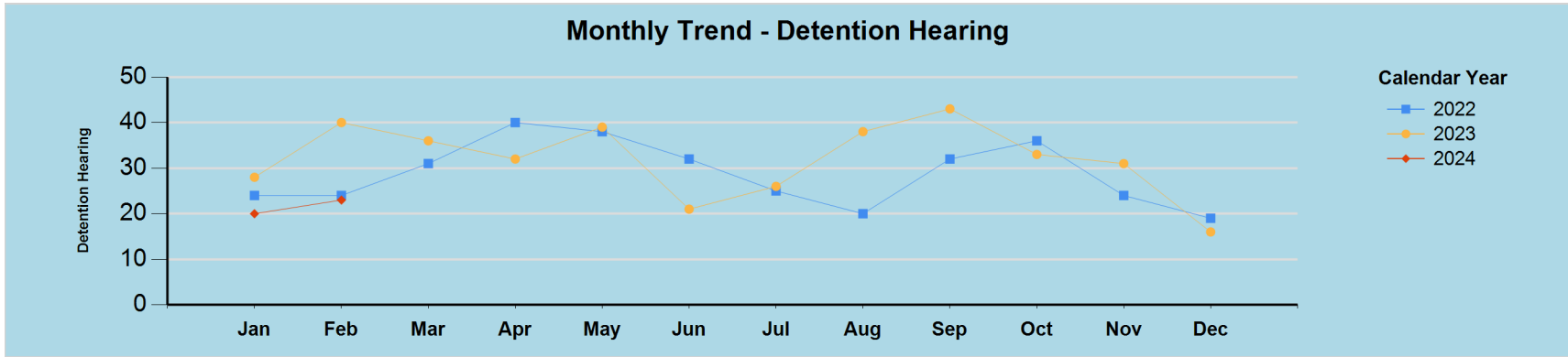

	Detention Count	Jan	Feb	Mar	Apr	May	Jun	Jul	Aug	Sep	Oct	Nov	Dec	Total
<b>2022</b>	<b>Detained</b>	24	24	31	40	38	32	25	20	32	36	24	19	345
	<b>Released</b>	7	8	7	7	7	9	10	5	10	6	11	6	93
	<b>Total</b>	31	32	38	47	45	41	35	25	42	42	35	25	438
	<b>Detained %</b>	77%	75%	82%	85%	84%	78%	71%	80%	76%	86%	69%	76%	79%
<b>2023</b>	<b>Detained</b>	28	40	36	32	39	21	26	38	43	33	31	16	383
	<b>Released</b>	9	16	16	17	10	11	12	11	21	11	17	12	163
	<b>Total</b>	37	56	52	49	49	32	38	49	64	44	48	28	546
	<b>Detained %</b>	76%	71%	69%	65%	80%	66%	68%	78%	67%	75%	65%	57%	70%
<b>2024</b>	<b>Detained</b>	20	23											43
	<b>Released</b>	27	17											44
	<b>Total</b>	47	40											87
	<b>Detained %</b>	43%	58%											49%



# County of Santa Clara

Report Calendar Year: 2024

Report Month: February

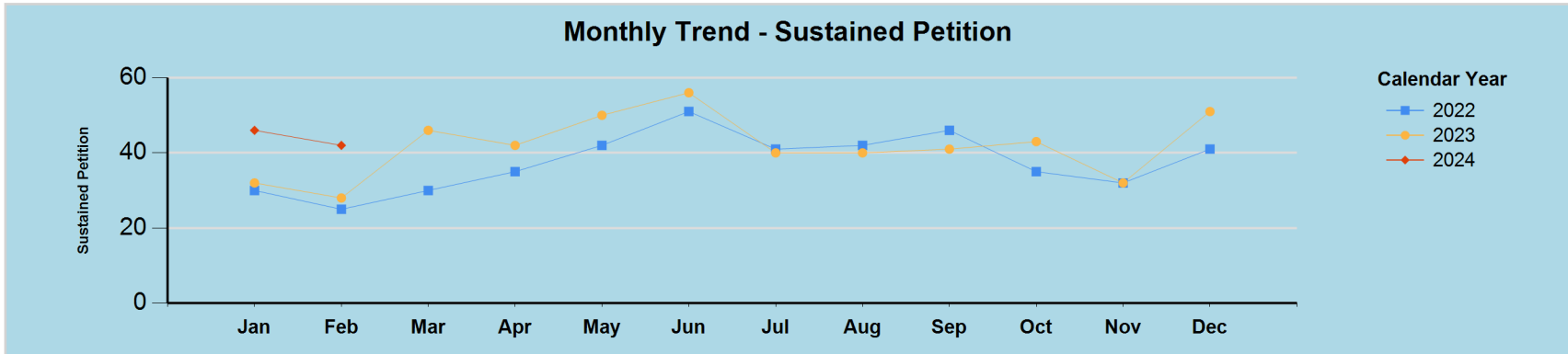

Sustained Petition	Jan	Feb	Mar	Apr	May	Jun	Jul	Aug	Sep	Oct	Nov	Dec	Total
2022	30	25	30	35	42	51	41	42	46	35	32	41	450
2023	32	28	46	42	50	56	40	40	41	43	32	51	501
2024	46	42											88

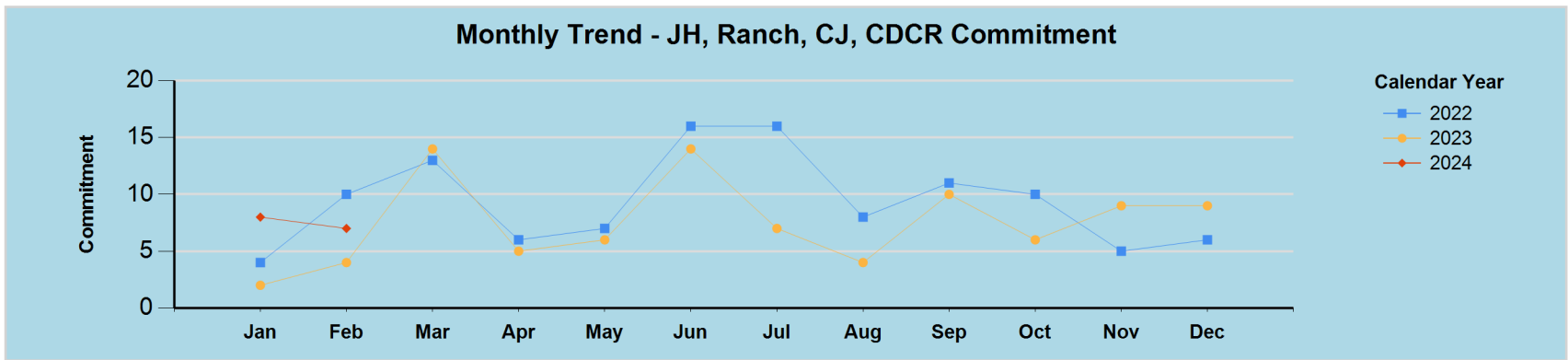

JH, Ranch, CJ, CDCR Commitment	Jan	Feb	Mar	Apr	May	Jun	Jul	Aug	Sep	Oct	Nov	Dec	Total
2022	4	10	13	6	7	16	16	8	11	10	5	6	112
2023	2	4	14	5	6	14	7	4	10	6	9	9	90
2024	8	7											15



# County of Santa Clara

Report Calendar Year: 2024

Report Month: February

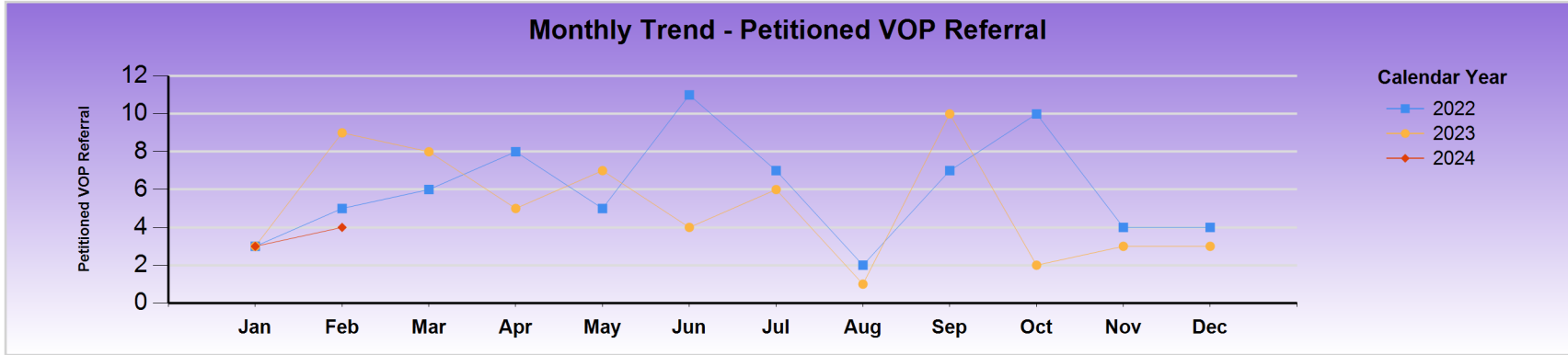

Petitioned VOP Referral	Jan	Feb	Mar	Apr	May	Jun	Jul	Aug	Sep	Oct	Nov	Dec	Total
<b>2022</b>	3	5	6	8	5	11	7	2	7	10	4	4	<b>72</b>
<b>2023</b>	3	9	8	5	7	4	6	1	10	2	3	3	<b>61</b>
<b>2024</b>	3	4											<b>7</b>



## County of Santa Clara

Report Calendar Year: 2024

Report Month: February

# KEY ARREST DEMOGRAPHICS





# County of Santa Clara

Report Calendar Year: 2024

Report Month: February

### By Ethnicity (%)

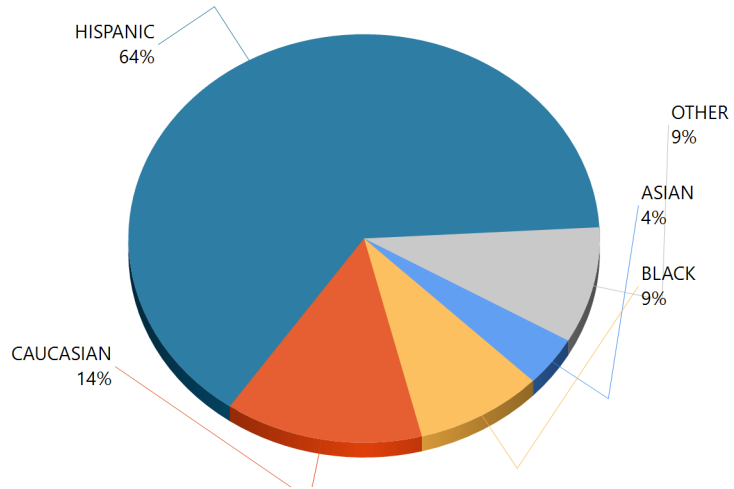

### By Ethnicity (Count)

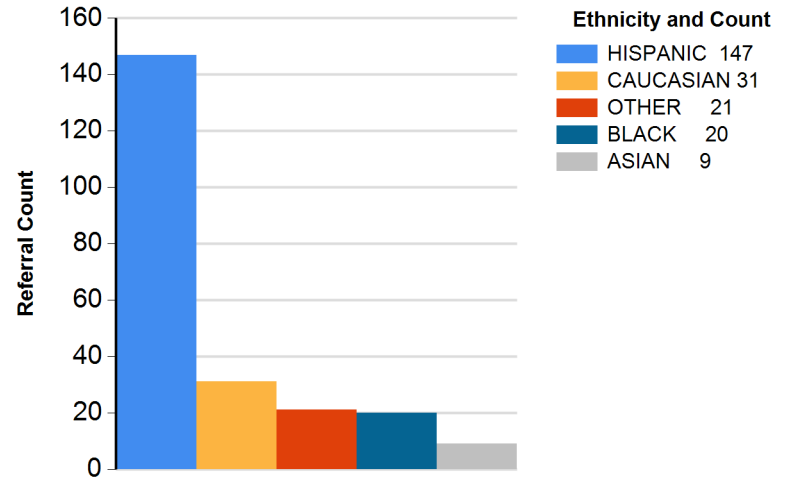

### By Age (%)

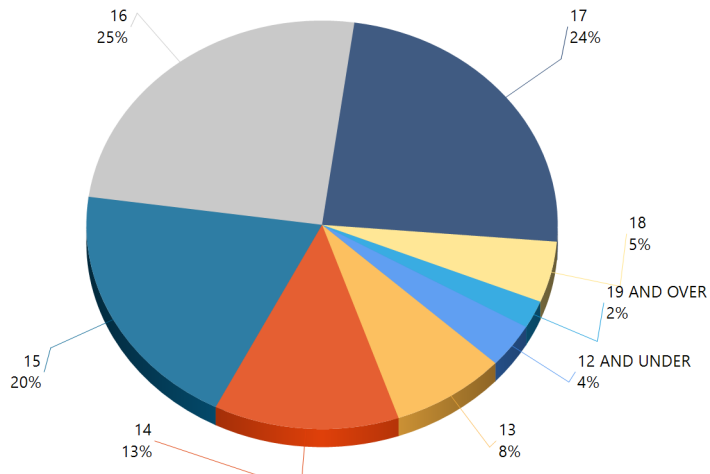

### By Age (Count)

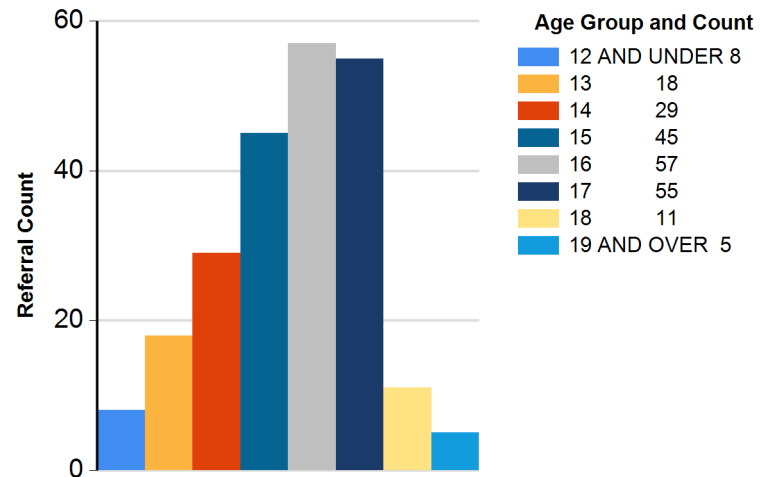



# County of Santa Clara

Report Calendar Year: 2024

Report Month: February

### By Gender (%)

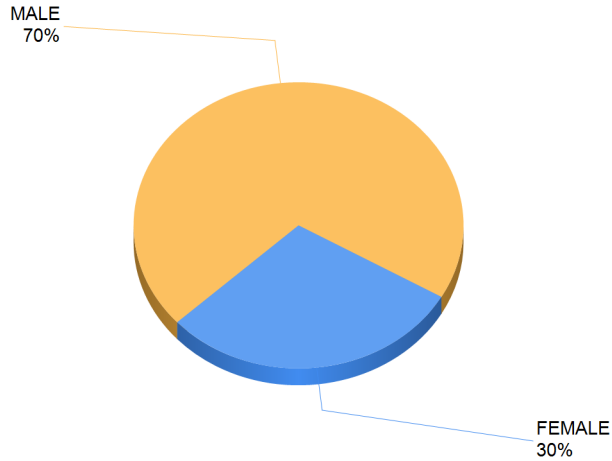

### By Gender (Count)

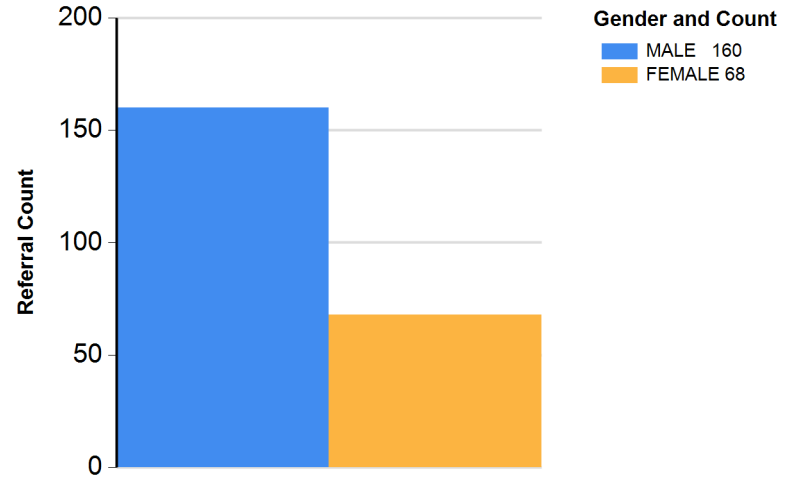

### By Youth Residence City (%)

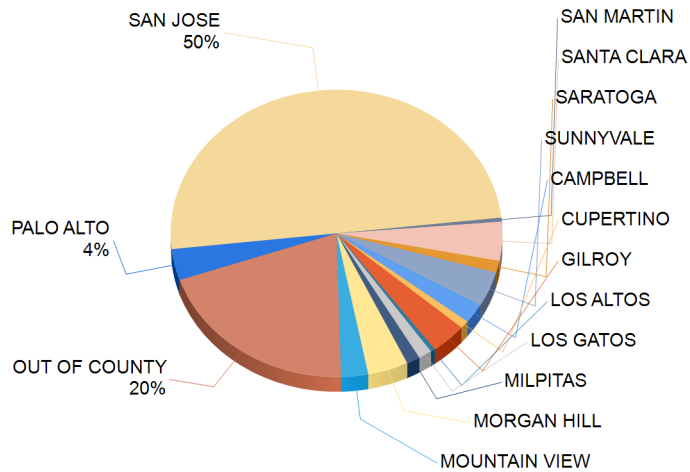

### By Referral Agency (%)

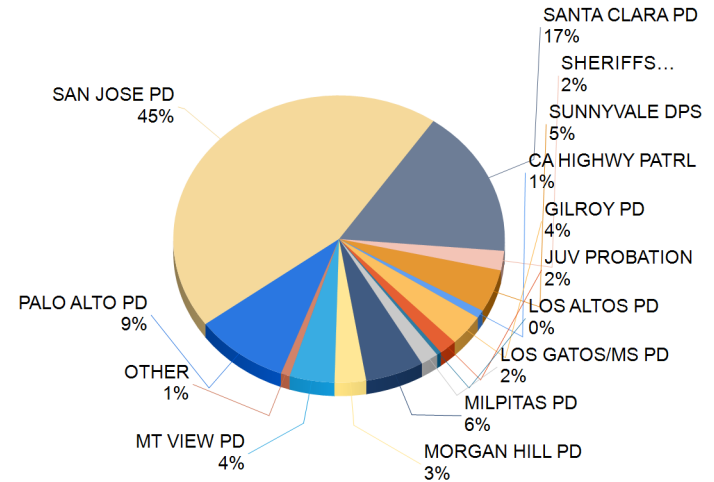



# County of Santa Clara

Report Calendar Year: 2024

Report Month: February

## By Youth Residence City (Count)

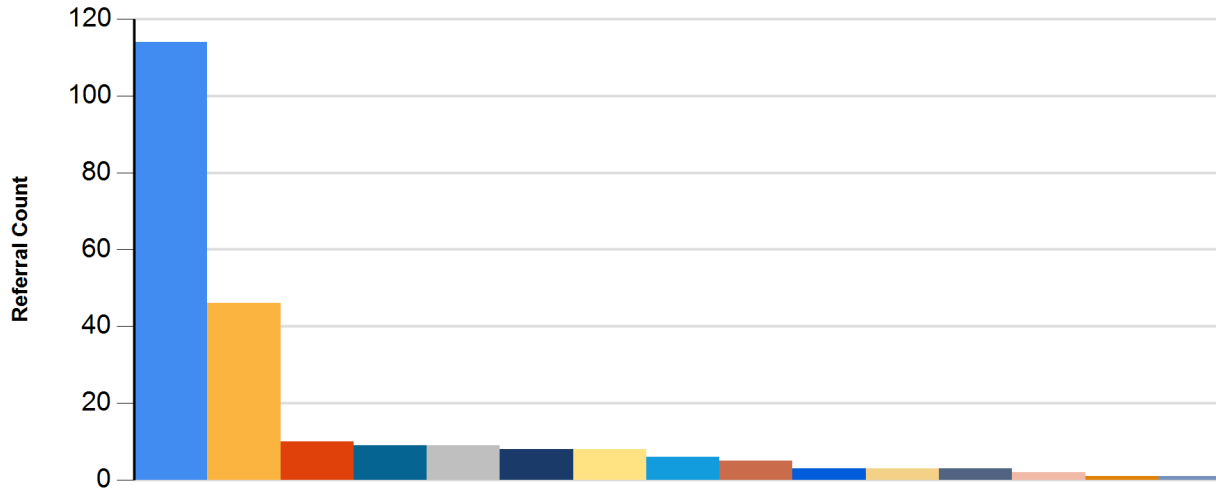

**City and Count**

SAN JOSE	114
OUT OF COUNTY	46
SANTA CLARA	10
SUNNYVALE	9
MORGAN HILL	9
GILROY	8
PALO ALTO	8
MOUNTAIN VIEW	6
CAMPBELL	5
LOS GATOS	3
MILPITAS	3
SARATOGA	3
CUPERTINO	2
LOS ALTOS	1
SAN MARTIN	1

## By Referral Agency (Count)

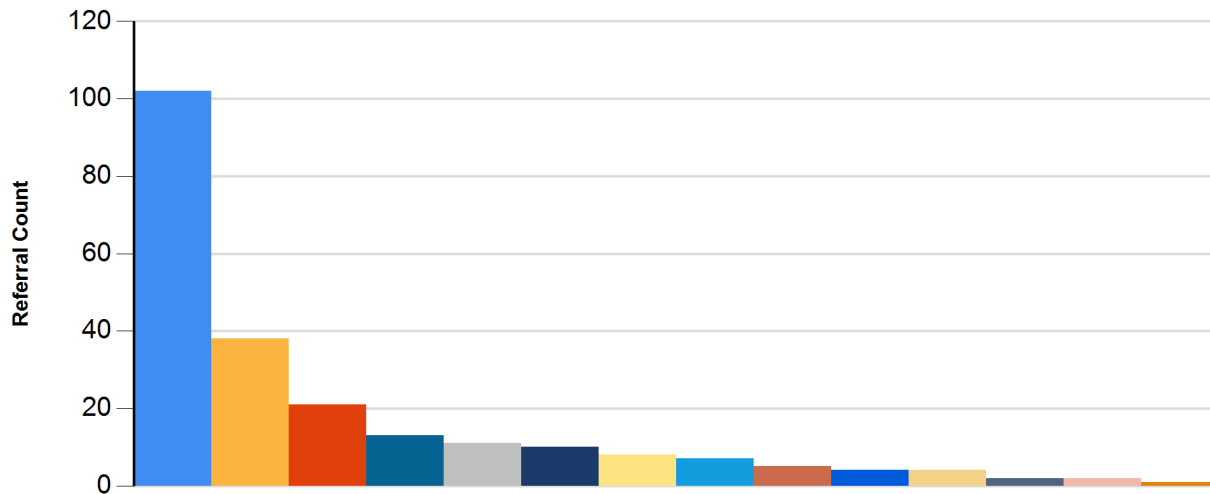

**Agency Group and Count**

SAN JOSE PD	102
SANTA CLARA PD	38
PALO ALTO PD	21
MILPITAS PD	13
SUNNYVALE DPS	11
MT VIEW PD	10
GILROY PD	8
MORGAN HILL PD	7
SHERIFFS OFFICE	5
JUV PROBATION	4
LOS GATOS/MS PD	4
OTHER	2
CA HIGHWAY PATRL	2
LOS ALTOS PD	1



# County of Santa Clara

Report Calendar Year: 2024

Report Month: February

### By Referral Type (%)

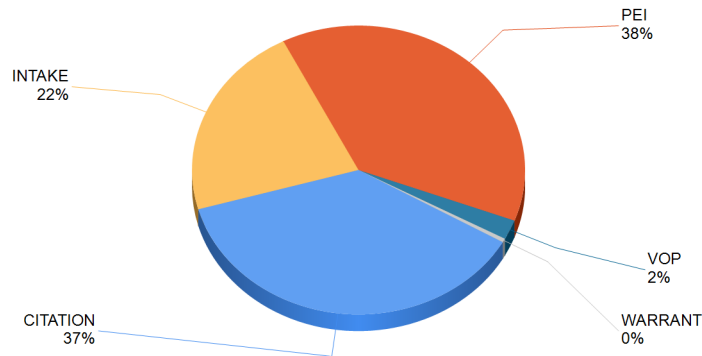

### By Referral Type (Count)

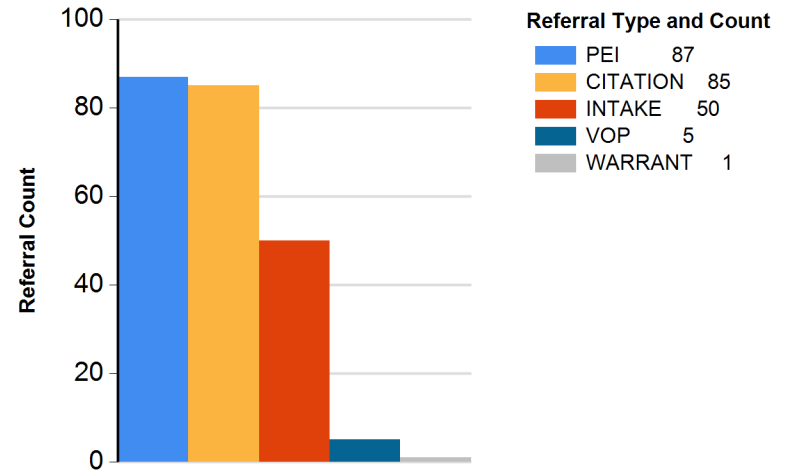

### By Major Offense Category (%)

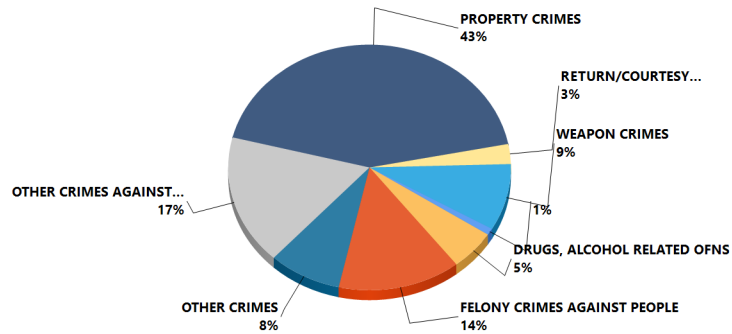

### By Major Offense Category (Count)

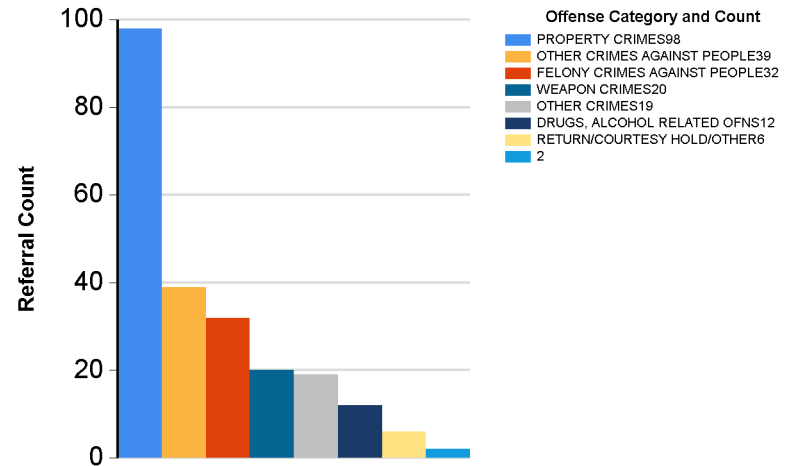



# County of Santa Clara

Report Calendar Year: 2024

Report Month: February

## Top 10 Overall Offenses by Subcategory

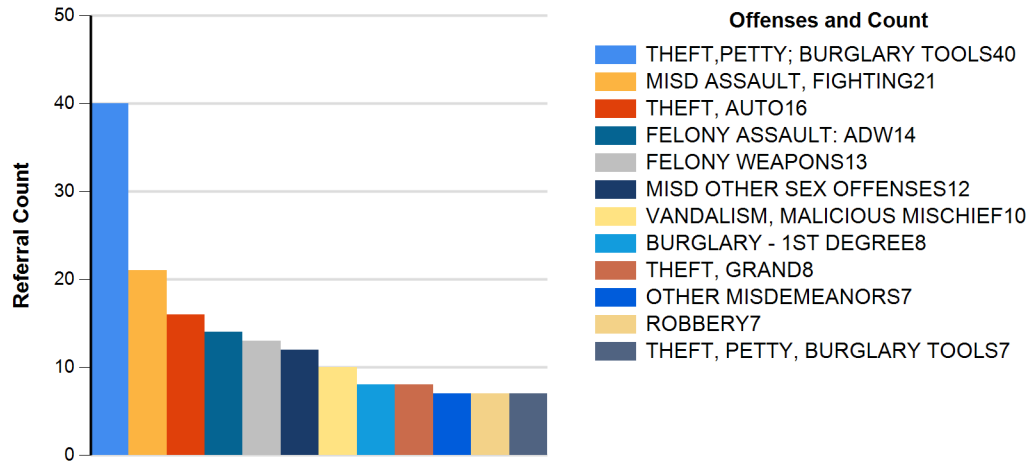

Rank	Subcategory	Referral Count
1	THEFT,PETTY; BURGLARY TOOLS	40
2	MISD ASSAULT, FIGHTING	21
3	THEFT, AUTO	16
4	FELONY ASSAULT: ADW	14
5	FELONY WEAPONS	13
6	MISD OTHER SEX OFFENSES	12
7	VANDALISM, MALICIOUS MISCHIEF	10
8	BURGLARY - 1ST DEGREE	8
8	THEFT, GRAND	8
10	OTHER MISDEMEANORS	7
10	ROBBERY	7
10	THEFT, PETTY, BURGLARY TOOLS	7

## Top 10 Felony Offenses by Subcategory

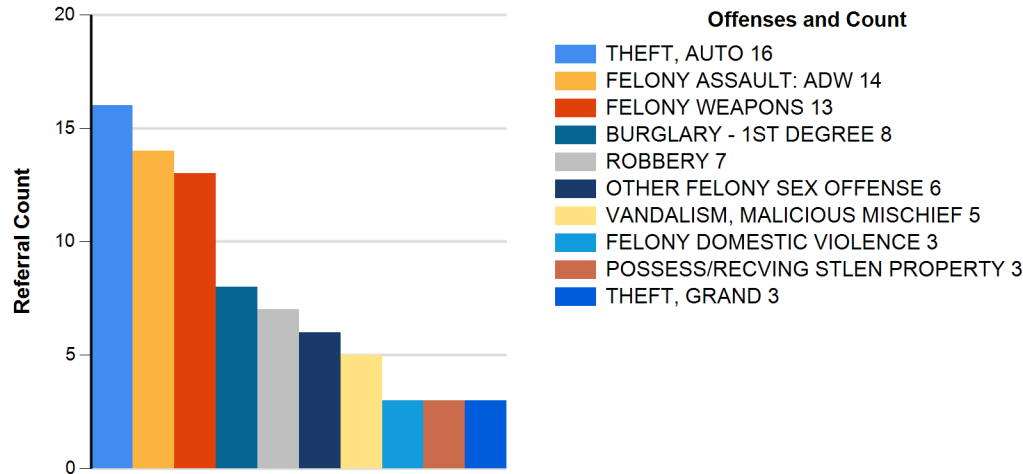

Rank	Subcategory	Referral Count
1	THEFT, AUTO	16
2	FELONY ASSAULT: ADW	14
3	FELONY WEAPONS	13
4	BURGLARY - 1ST DEGREE	8
5	ROBBERY	7
6	OTHER FELONY SEX OFFENSE	6
7	VANDALISM, MALICIOUS MISCHIEF	5
8	FELONY DOMESTIC VIOLENCE	3
8	POSSESS/REC'VING STLEN PROPERTY	3
8	THEFT, GRAND	3



# County of Santa Clara

Report Calendar Year: 2024

Report Month: February

## Top 20 ZIP Codes

Rank	ZIP	CITY	Referral Count	Felony Count	Felony Percentage
1	99999	OUT OF COUNTY	46	16	35%
2	95123	SAN JOSE	14	5	36%
3	95112	SAN JOSE	11	4	36%
4	95116	SAN JOSE	10	1	10%
5	95037	MORGAN HILL	9	3	33%
6	95020	GILROY	8	3	38%
6	95110	SAN JOSE	8	5	63%
6	95111	SAN JOSE	8	3	38%
6	95126	SAN JOSE	8	0	0%
10	95050	SANTA CLARA	7	6	86%
10	95127	SAN JOSE	7	3	43%
12	94303	PALO ALTO	5	1	20%
12	95008	CAMPBELL	5	2	40%
12	95121	SAN JOSE	5	3	60%
12	95125	SAN JOSE	5	4	80%
12	95128	SAN JOSE	5	2	40%
17	94086	SUNNYVALE	4	3	75%
17	95117	SAN JOSE	4	2	50%
17	95122	SAN JOSE	4	0	0%
17	95124	SAN JOSE	4	0	0%
17	95136	SAN JOSE	4	2	50%

## Top 20 School Districts

Rank	School District	Referral Count	Felony Count	Felony Percentage
1	EAST SIDE UNION	35	11	31%
2	UNKNOWN	34	11	32%
3	OTHER/OUT OF COUNTY	27	8	30%
4	SAN JOSE UNIFIED	17	10	59%
5	CAMPBELL UNION	11	3	27%
6	FREMONT UNION	10	6	60%
7	PALO ALTO UNIFIED	9	1	11%
7	SANTA CLARA UNIFIED	9	9	100%
9	GILROY UNIFIED	8	3	38%
10	MVV-LOS ALTOS UNION	7	0	0%
10	NOT ATTENDING	7	3	43%
12	IN CNTY PRVTE(150+)	6	3	50%
12	MORGAN HILL UNIFIED	6	1	17%
14	HOMESCHOOL-IS	5	2	40%
14	LOS GATOS-SARATOGA	5	3	60%
16	MOUNT PLEASANT	4	1	25%
17	ALUM ROCK	3	1	33%
17	BERRYESSA	3	2	67%
17	COE-COMMUNITY	3	2	67%
17	OAK GROVE	3	0	0%