

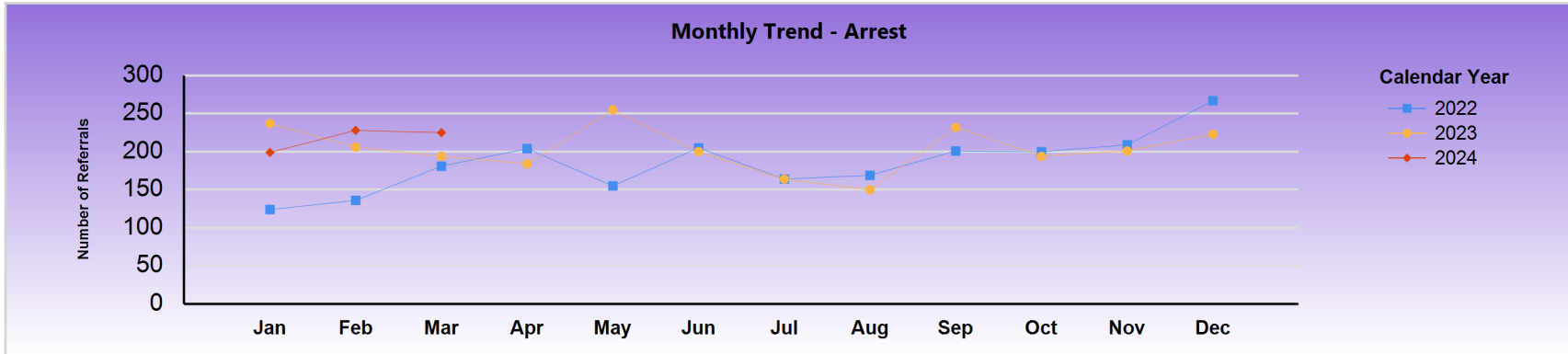

County of Santa Clara

Report Calendar Year: 2024

Report Month: March



Referral Count	Jan	Feb	Mar	Apr	May	Jun	Jul	Aug	Sep	Oct	Nov	Dec	Total
2022	124	136	181	204	155	205	164	169	201	200	209	267	2215
2023	237	206	194	184	255	200	164	150	232	194	201	223	2440
2024	199	228	225										652

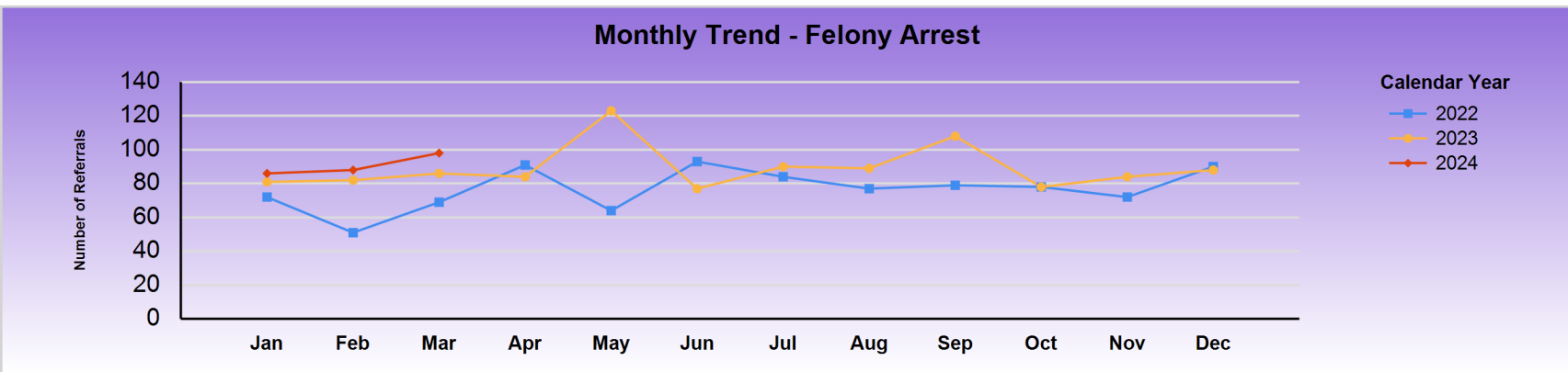

Felony Referral Count	Jan	Feb	Mar	Apr	May	Jun	Jul	Aug	Sep	Oct	Nov	Dec	Total
2022	72	51	69	91	64	93	84	77	79	78	72	90	920
2023	81	82	86	84	123	77	90	89	108	78	84	88	1070
2024	86	88	98										272



County of Santa Clara

Report Calendar Year: 2024

Report Month: March

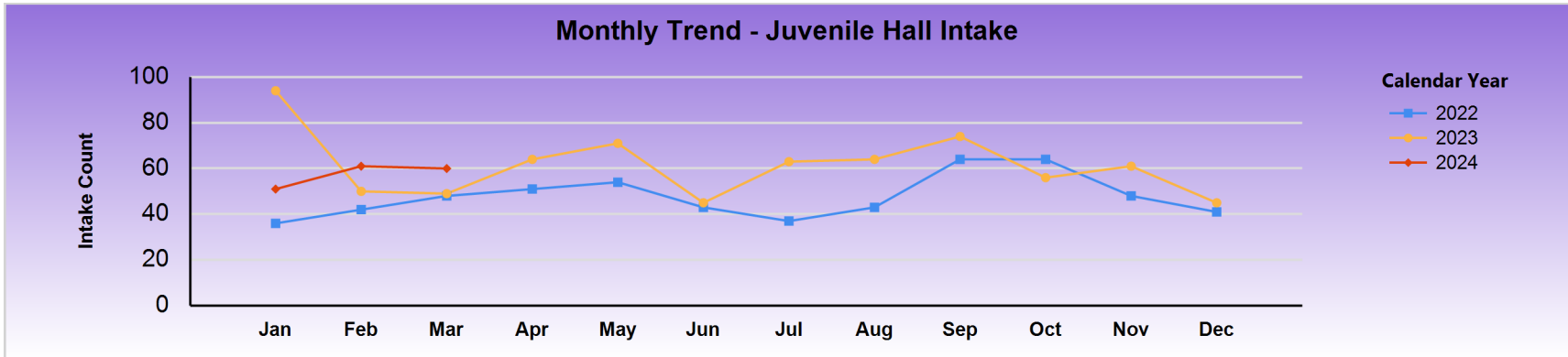

Intake	Jan	Feb	Mar	Apr	May	Jun	Jul	Aug	Sep	Oct	Nov	Dec	Total	
2022	36	42	48	51	54	43	37	43	43	64	64	48	41	571
2023	94	50	49	64	71	45	63	64	64	74	56	61	45	736
2024	51	61	60											172



County of Santa Clara

Report Calendar Year: 2024

Report Month: March

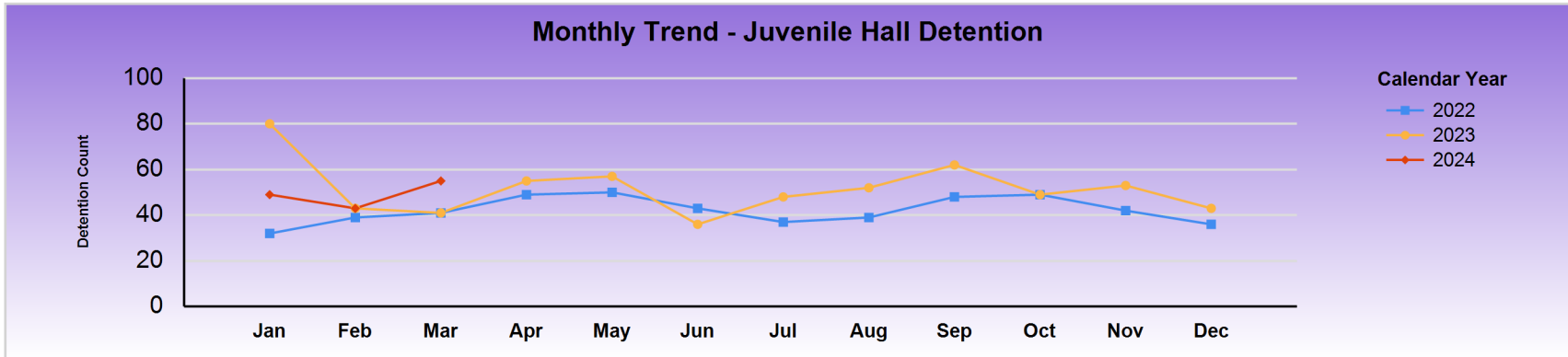

	Count	Jan	Feb	Mar	Apr	May	Jun	Jul	Aug	Sep	Oct	Nov	Dec	Total
2022	Detained	32	39	41	49	50	43	37	39	48	49	42	36	505
	Released	4	3	7	2	4			4	16	15	6	5	66
	RAI Count	36	42	48	51	54	43	37	43	64	64	48	41	571
	Detained %	89%	93%	85%	96%	93%	100%	100%	91%	75%	77%	88%	88%	88%
2023	Detained	80	43	41	55	57	36	48	52	62	49	53	43	619
	Released	14	7	8	9	14	9	15	12	12	7	8	2	117
	RAI Count	94	50	49	64	71	45	63	64	74	56	61	45	736
	Detained %	85%	86%	84%	86%	80%	80%	76%	81%	84%	88%	87%	96%	84%
2024	Detained	49	43	55										147
	Released	2	18	5										25
	RAI Count	51	61	60										172
	Detained %	96%	70%	92%										85%



County of Santa Clara

Report Calendar Year: 2024

Report Month: March

Monthly Trend - Referral to DA

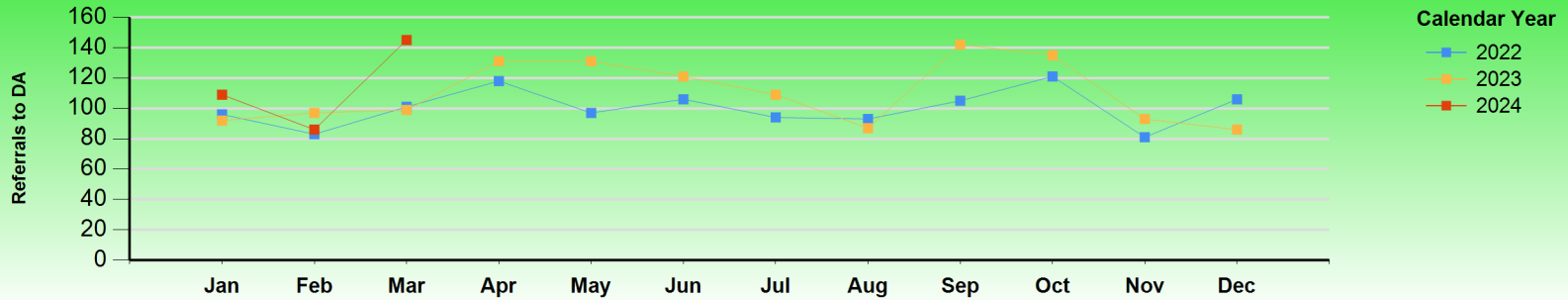

Referral to DA	Jan	Feb	Mar	Apr	May	Jun	Jul	Aug	Sep	Oct	Nov	Dec	Total
2022	96	83	101	118	97	106	94	93	105	121	81	106	1201
2023	92	97	99	131	131	121	109	87	142	135	93	86	1323
2024	109	86	145										340

Monthly Trend - Petition Filed by DA

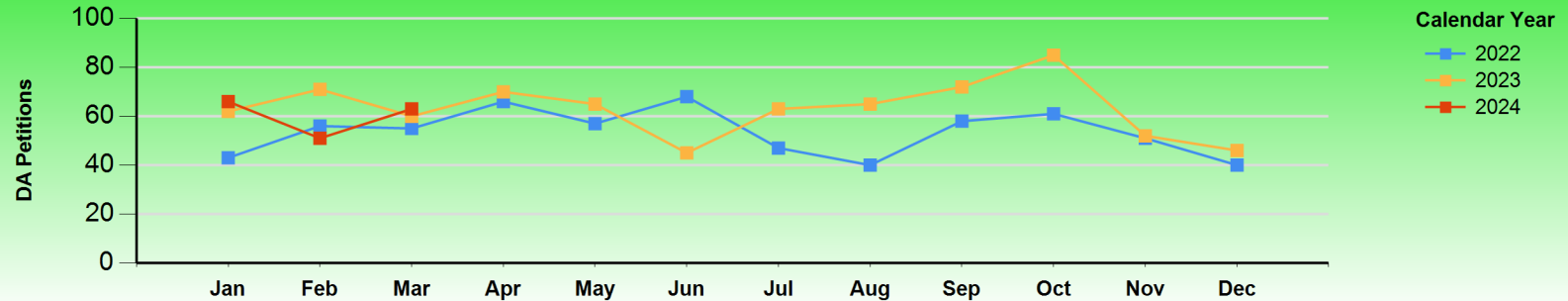

Petition Filed by DA	Jan	Feb	Mar	Apr	May	Jun	Jul	Aug	Sep	Oct	Nov	Dec	Total
2022	43	56	55	66	57	68	47	40	58	61	51	40	642
2023	62	71	60	70	65	45	63	65	72	85	52	46	756
2024	66	51	63										180



County of Santa Clara

Report Calendar Year: 2024

Report Month: March

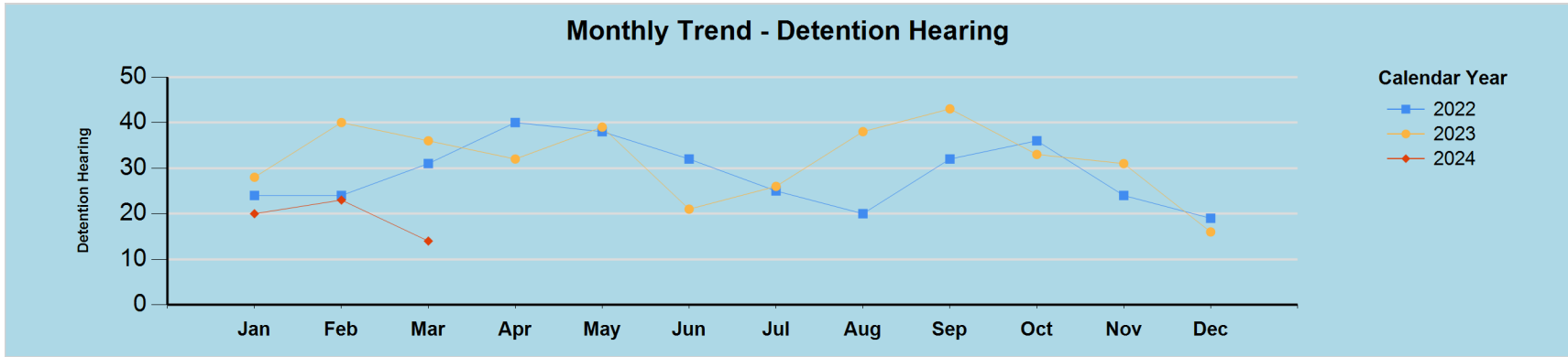

	Detention Count	Jan	Feb	Mar	Apr	May	Jun	Jul	Aug	Sep	Oct	Nov	Dec	Total
2022	Detained	24	24	31	40	38	32	25	20	32	36	24	19	345
	Released	7	8	7	7	7	9	10	5	10	6	11	6	93
	Total	31	32	38	47	45	41	35	25	42	42	35	25	438
	Detained %	77%	75%	82%	85%	84%	78%	71%	80%	76%	86%	69%	76%	79%
2023	Detained	28	40	36	32	39	21	26	38	43	33	31	16	383
	Released	9	16	16	17	10	11	12	11	21	11	17	12	163
	Total	37	56	52	49	49	32	38	49	64	44	48	28	546
	Detained %	76%	71%	69%	65%	80%	66%	68%	78%	67%	75%	65%	57%	70%
2024	Detained	20	23	14										57
	Released	27	17	22										66
	Total	47	40	36										123
	Detained %	43%	58%	39%										46%



County of Santa Clara

Report Calendar Year: 2024

Report Month: March

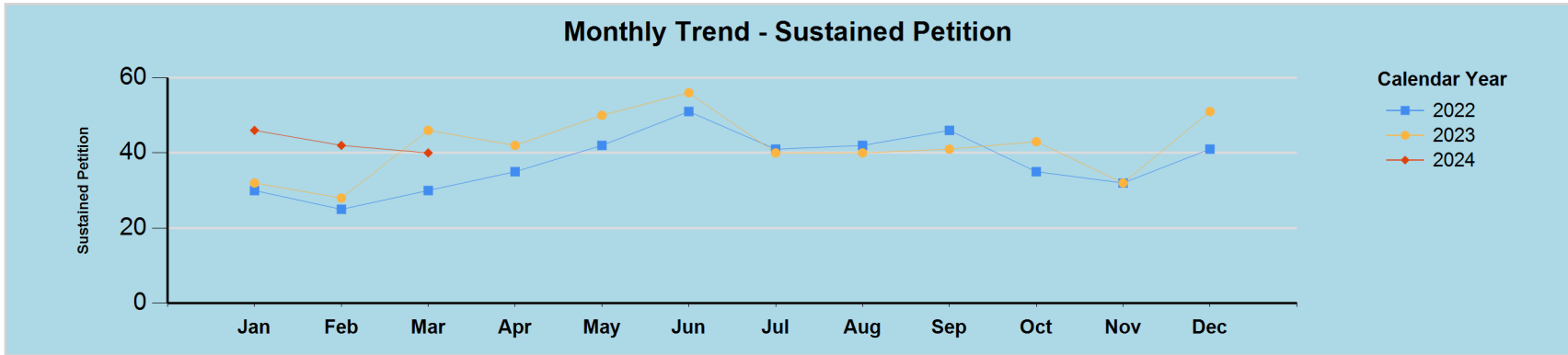

Sustained Petition	Jan	Feb	Mar	Apr	May	Jun	Jul	Aug	Sep	Oct	Nov	Dec	Total
2022	30	25	30	35	42	51	41	42	46	35	32	41	450
2023	32	28	46	42	50	56	40	40	41	43	32	51	501
2024	46	42	40										128

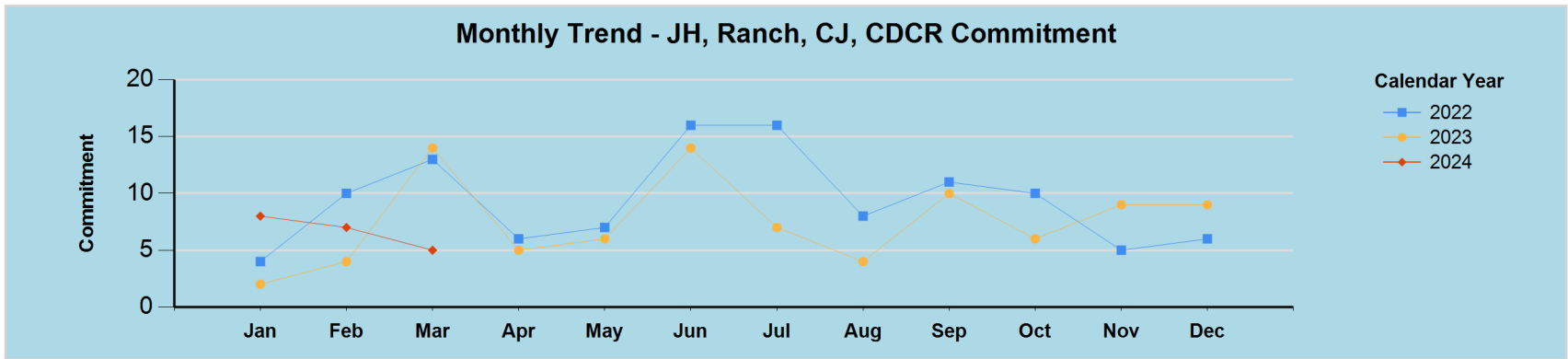

JH, Ranch, CJ, CDCR Commitment	Jan	Feb	Mar	Apr	May	Jun	Jul	Aug	Sep	Oct	Nov	Dec	Total
2022	4	10	13	6	7	16	16	8	11	10	5	6	112
2023	2	4	14	5	6	14	7	4	10	6	9	9	90
2024	8	7	5										20



County of Santa Clara

Report Calendar Year: 2024

Report Month: March

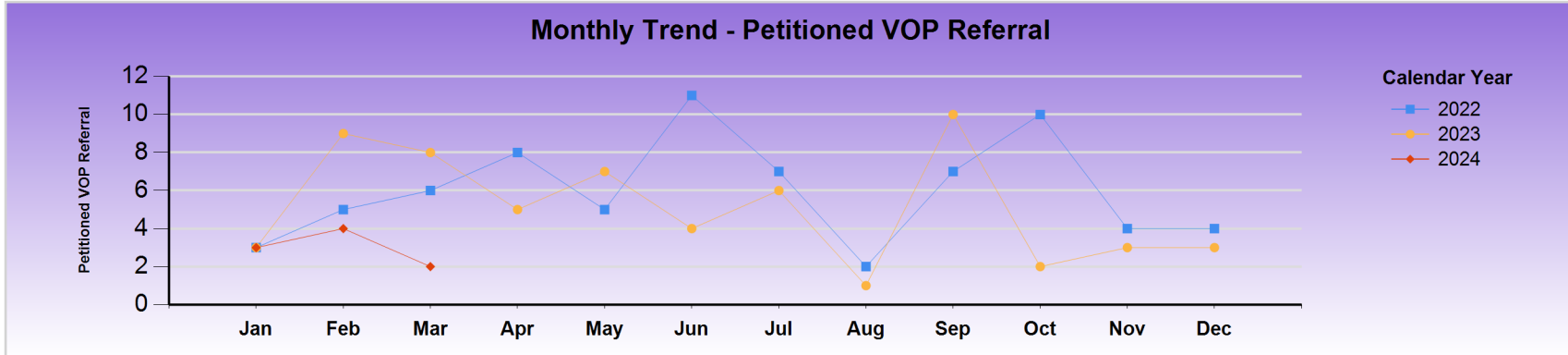

Petitioned VOP Referral	Jan	Feb	Mar	Apr	May	Jun	Jul	Aug	Sep	Oct	Nov	Dec	Total
2022	3	5	6	8	5	11	7	2	7	10	4	4	72
2023	3	9	8	5	7	4	6	1	10	2	3	3	61
2024	3	4	2										9



County of Santa Clara

Report Calendar Year: 2024

Report Month: March

KEY ARREST DEMOGRAPHICS



County of Santa Clara

Report Calendar Year: 2024

Report Month: March

By Ethnicity (%)

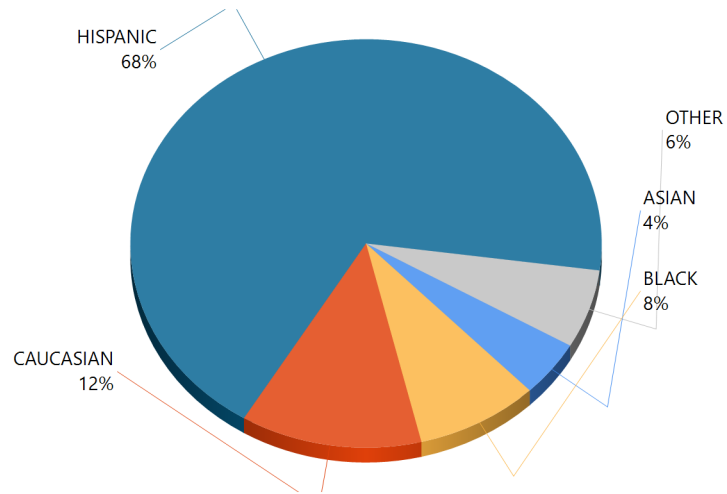

By Ethnicity (Count)

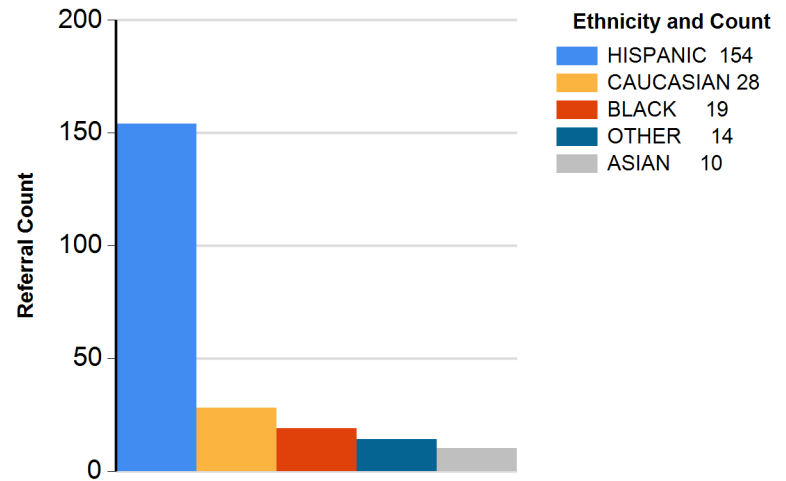

By Age (%)

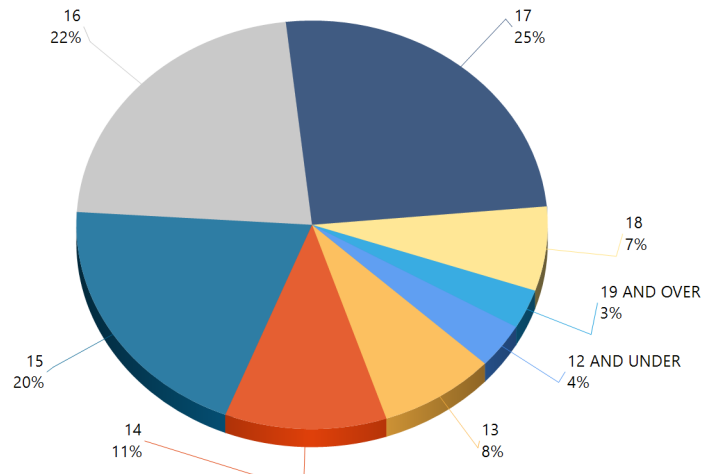

By Age (Count)

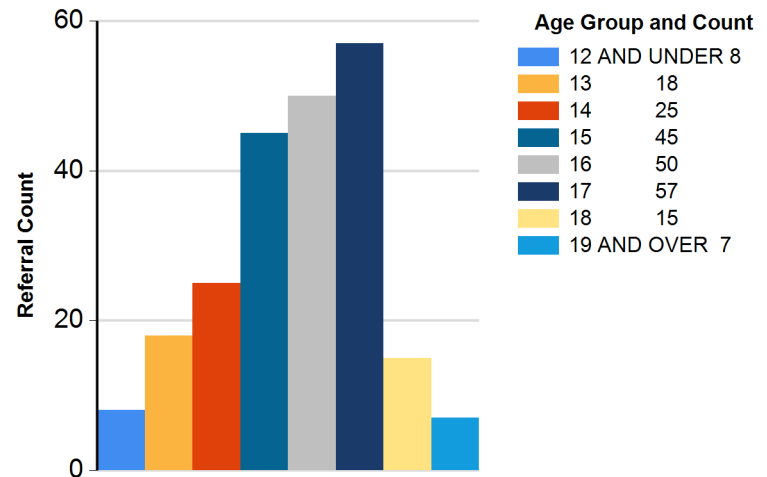



County of Santa Clara

Report Calendar Year: 2024

Report Month: March

By Gender (%)

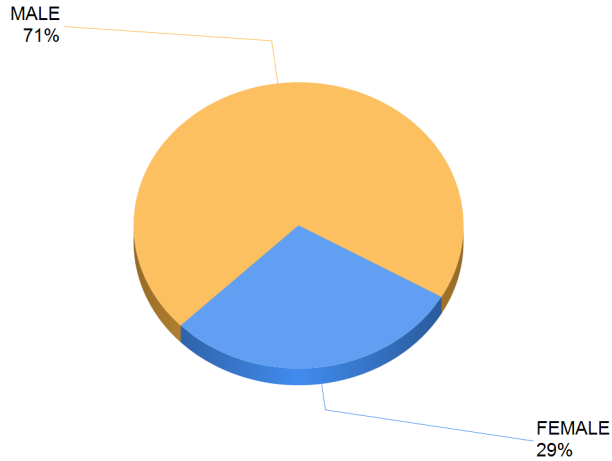

By Gender (Count)

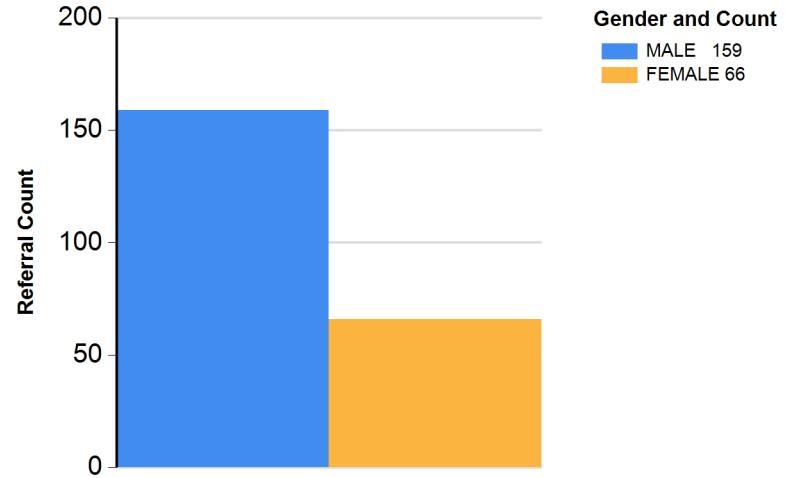

By Youth Residence City (%)

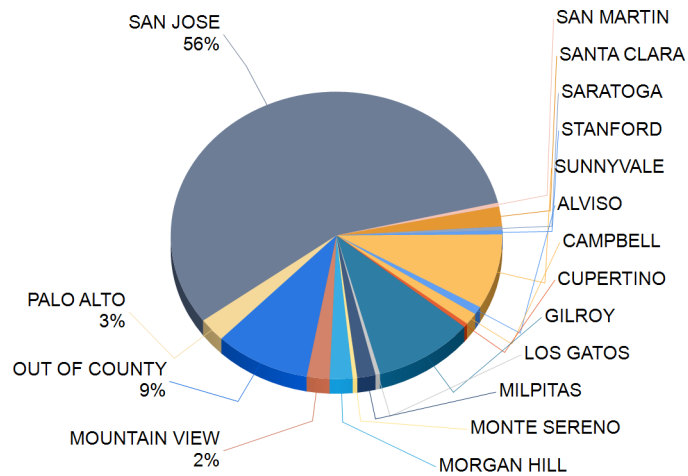

By Referral Agency (%)

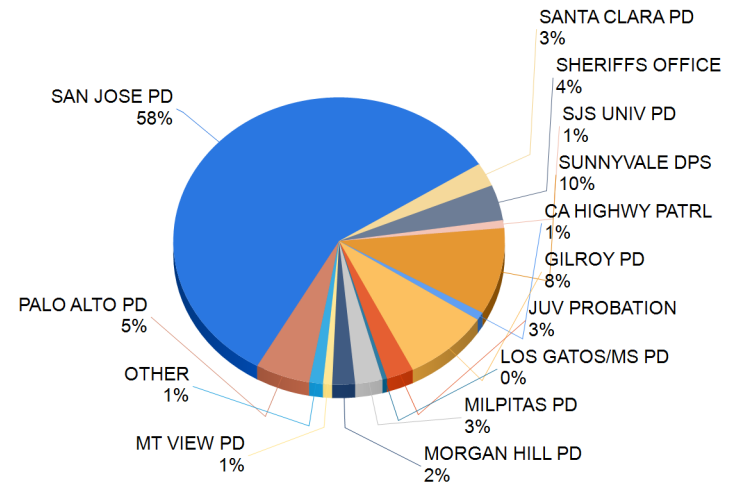



County of Santa Clara

Report Calendar Year: 2024

Report Month: March

By Youth Residence City (Count)

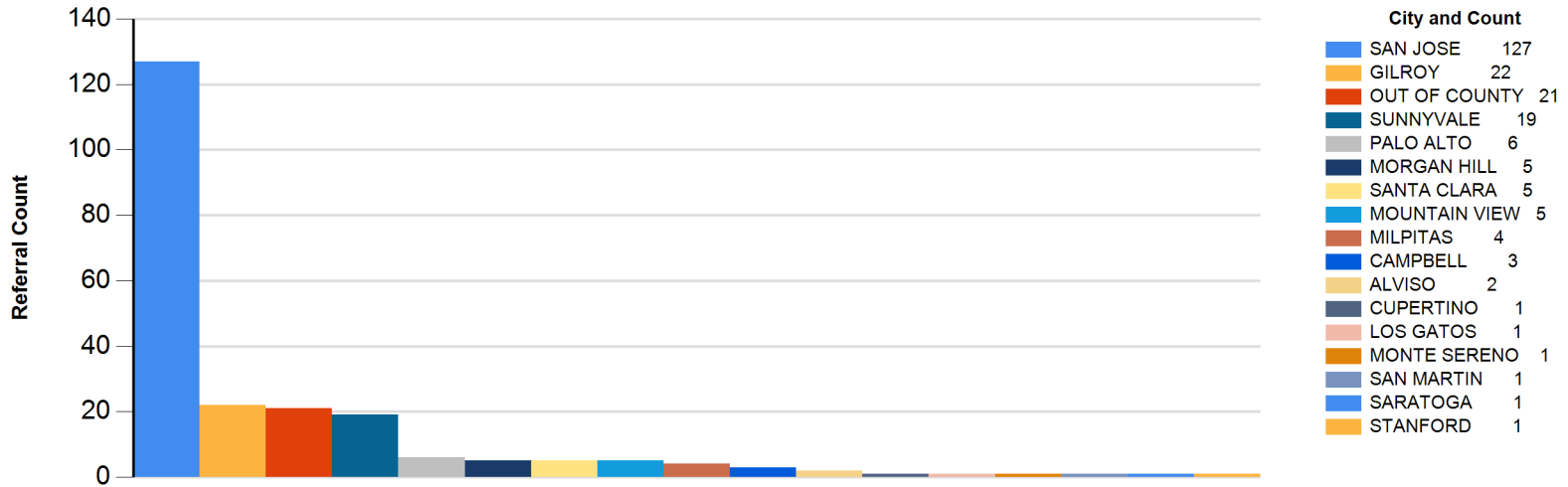

By Referral Agency (Count)

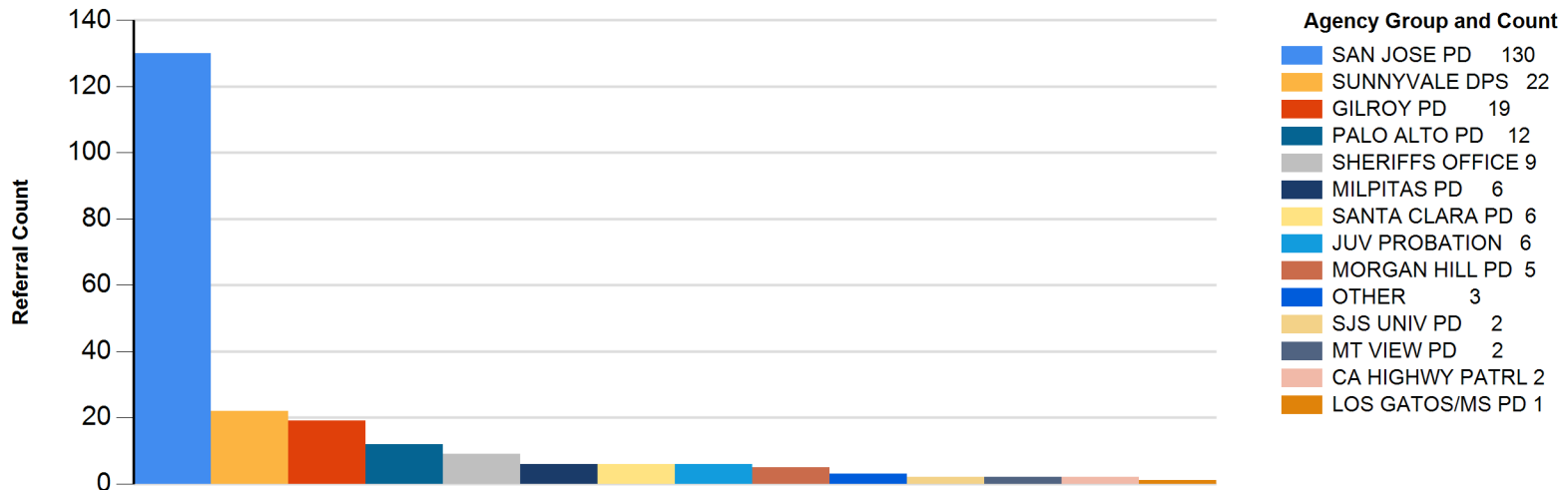



County of Santa Clara

Report Calendar Year: 2024

Report Month: March

By Referral Type (%)

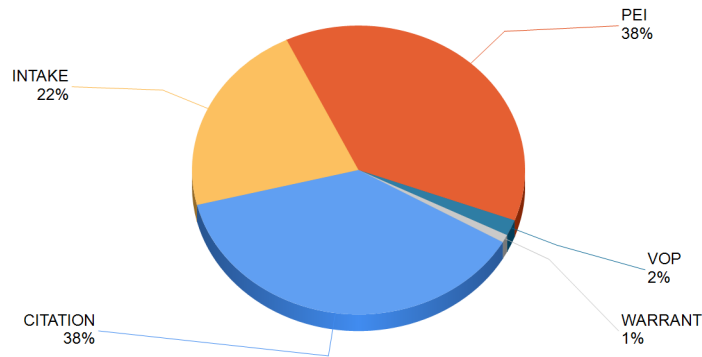

By Referral Type (Count)

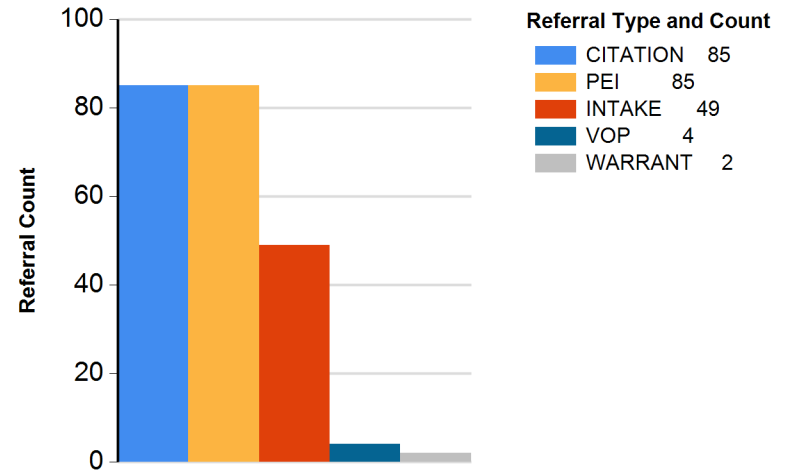

By Major Offense Category (%)

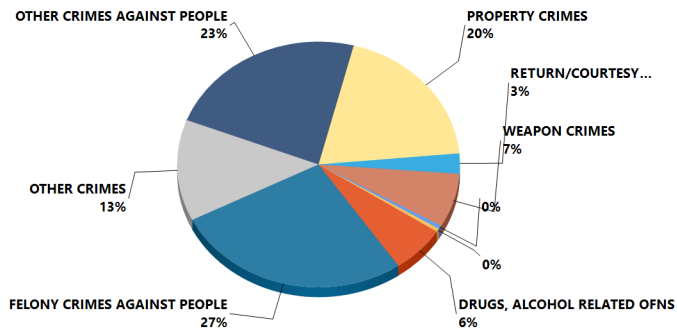

By Major Offense Category (Count)

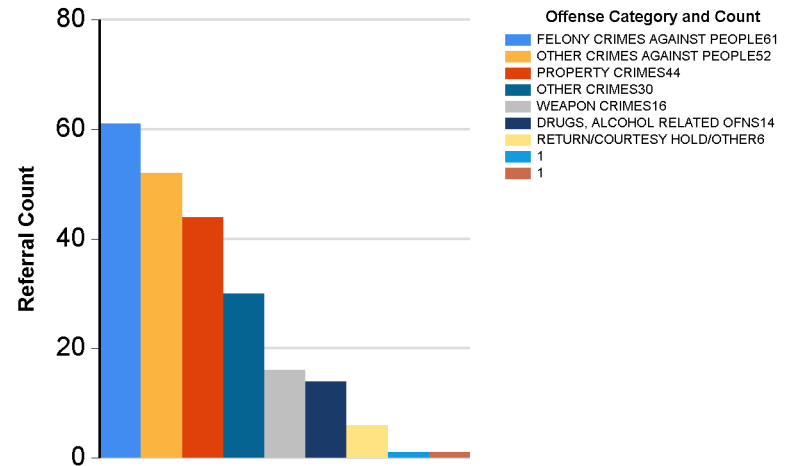



County of Santa Clara

Report Calendar Year: 2024

Report Month: March

Top 10 Overall Offenses by Subcategory

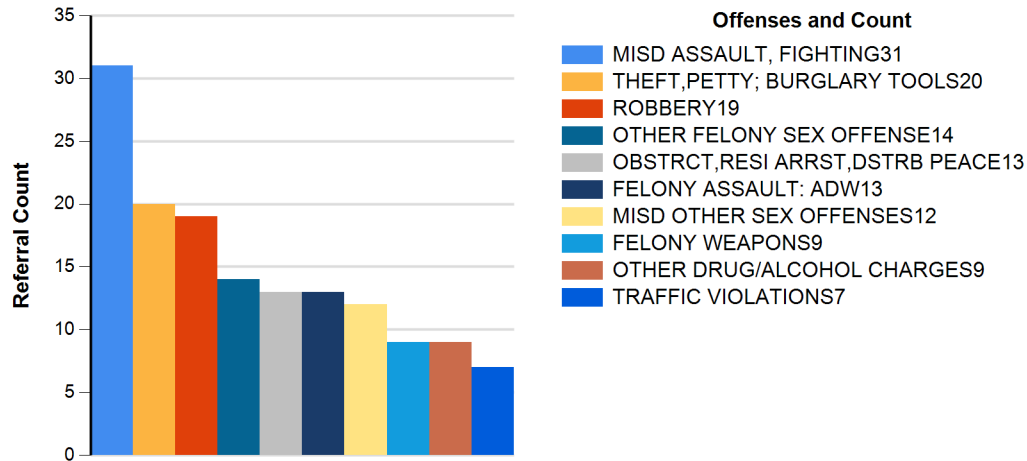

Rank	Subcategory	Referral Count
1	MISD ASSAULT, FIGHTING	31
2	THEFT,PETTY; BURGLARY TOOLS	20
3	ROBBERY	19
4	OTHER FELONY SEX OFFENSE	14
5	OBSTRCT,RESI ARRST,DSTRB PEACE	13
5	FELONY ASSAULT: ADW	13
7	MISD OTHER SEX OFFENSES	12
8	FELONY WEAPONS	9
8	OTHER DRUG/ALCOHOL CHARGES	9
10	TRAFFIC VIOLATIONS	7

Top 10 Felony Offenses by Subcategory

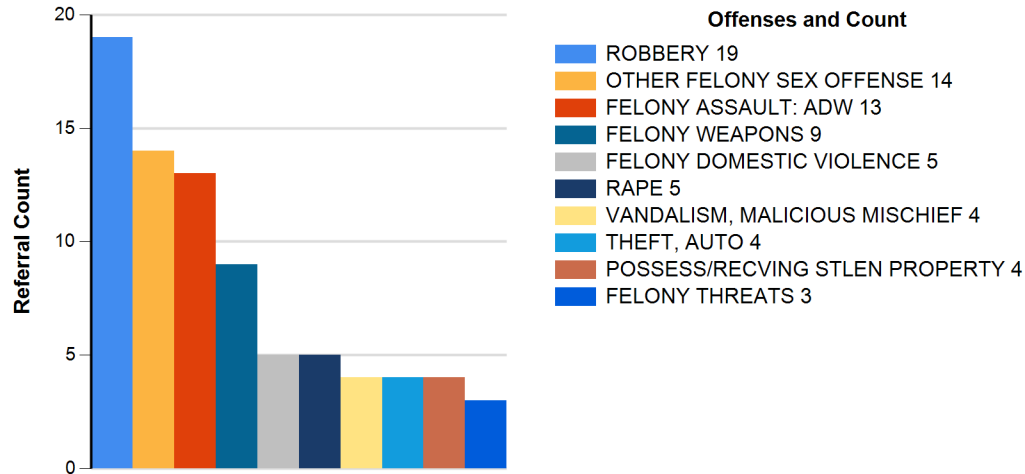

Rank	Subcategory	Referral Count
1	ROBBERY	19
2	OTHER FELONY SEX OFFENSE	14
3	FELONY ASSAULT: ADW	13
4	FELONY WEAPONS	9
5	FELONY DOMESTIC VIOLENCE	5
5	RAPE	5
7	VANDALISM, MALICIOUS MISCHIEF	4
7	THEFT, AUTO	4
7	POSSESS/REC'VING STLEN PROPERTY	4
10	FELONY THREATS	3



County of Santa Clara

Report Calendar Year: 2024

Report Month: March

Top 20 ZIP Codes

Rank	ZIP	CITY	Referral Count	Felony Count	Felony Percentage
1	95020	GILROY	22	8	36%
2	99999	OUT OF COUNTY	21	10	48%
3	95112	SAN JOSE	14	5	36%
3	95123	SAN JOSE	14	11	79%
5	95127	SAN JOSE	13	5	38%
6	95116	SAN JOSE	12	7	58%
7	94086	SUNNYVALE	10	2	20%
8	95111	SAN JOSE	9	5	56%
9	95136	SAN JOSE	8	6	75%
10	95128	SAN JOSE	7	5	71%
11	95122	SAN JOSE	6	3	50%
11	95148	SAN JOSE	6	4	67%
13	94087	SUNNYVALE	5	2	40%
13	95037	MORGAN HILL	5	2	40%
13	95117	SAN JOSE	5	0	0%
13	95118	SAN JOSE	5	2	40%
13	95121	SAN JOSE	5	4	80%
18	94303	PALO ALTO	4	1	25%
18	95035	MILPITAS	4	1	25%
18	95050	SANTA CLARA	4	2	50%
18	95120	SAN JOSE	4	1	25%
18	95126	SAN JOSE	4	2	50%

Top 20 School Districts

Rank	School District	Referral Count	Felony Count	Felony Percentage
1	UNKNOWN	35	10	29%
2	EAST SIDE UNION	31	19	61%
3	SAN JOSE UNIFIED	25	11	44%
4	FREMONT UNION	21	7	33%
5	OTHER/OUT OF COUNTY	15	8	53%
6	CAMPBELL UNION	12	2	17%
6	GILROY UNIFIED	12	5	42%
8	COE-COMMUNITY	10	6	60%
9	IN CNTY PRVTE(150+)	8	7	88%
10	MVW-LOS ALTOS UNION	6	2	33%
11	ALUM ROCK	5	1	20%
11	MILPITAS UNIFIED	5	1	20%
11	MORGAN HILL UNIFIED	5	2	40%
11	MOUNT PLEASANT	5	1	20%
11	NOT ATTENDING	5	4	80%
16	COE-COURT	4	1	25%
16	HOMESCHOOL-IS	4	4	100%
16	SANTA CLARA UNIFIED	4	1	25%
19	OAK GROVE	3	1	33%
19	PALO ALTO UNIFIED	3	1	33%