

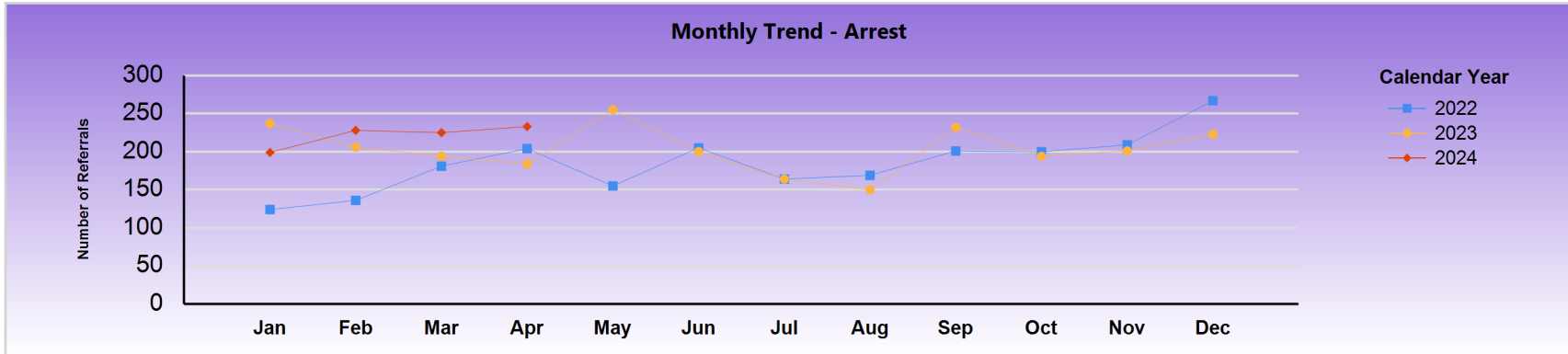

# County of Santa Clara

Report Calendar Year: 2024

Report Month: April



Referral Count	Jan	Feb	Mar	Apr	May	Jun	Jul	Aug	Sep	Oct	Nov	Dec	Total
2022	124	136	181	204	155	205	164	169	201	200	209	267	2215
2023	237	206	194	184	255	200	164	150	232	194	201	223	2440
2024	199	228	225	233									885

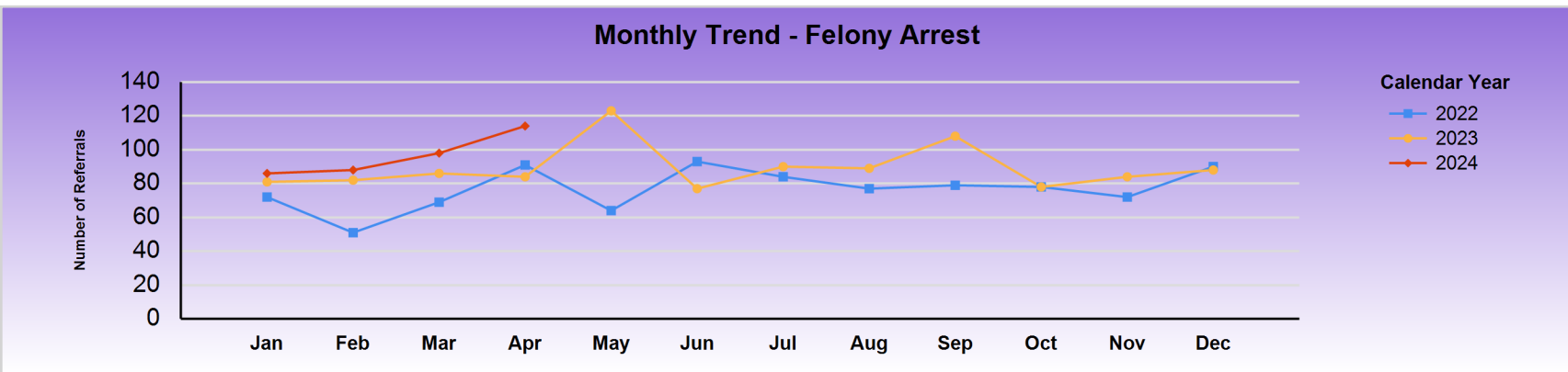

Felony Referral Count	Jan	Feb	Mar	Apr	May	Jun	Jul	Aug	Sep	Oct	Nov	Dec	Total
2022	72	51	69	91	64	93	84	77	79	78	72	90	920
2023	81	82	86	84	123	77	90	89	108	78	84	88	1070
2024	86	88	98	114									386



# County of Santa Clara

Report Calendar Year: 2024

Report Month: April

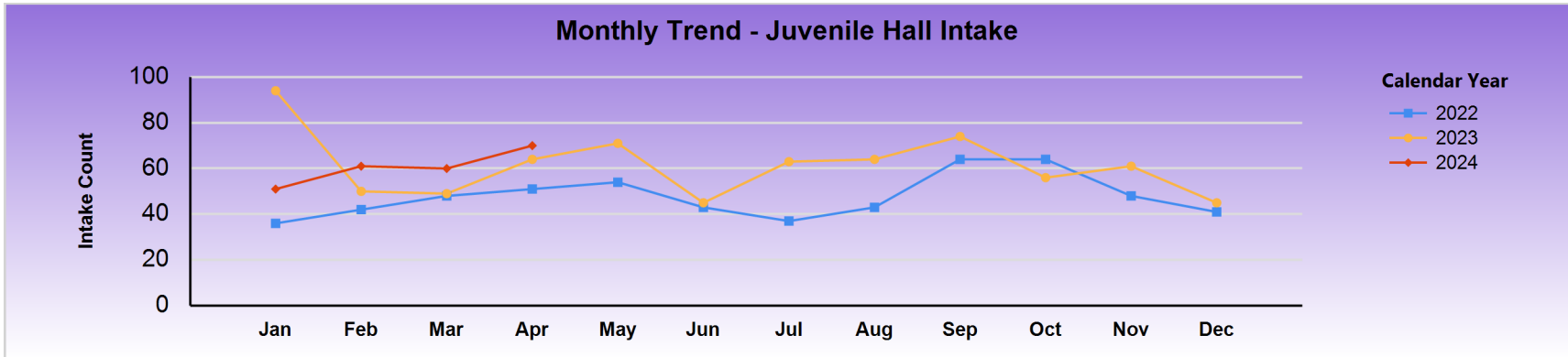

Intake	Jan	Feb	Mar	Apr	May	Jun	Jul	Aug	Sep	Oct	Nov	Dec	Total
2022	36	42	48	51	54	43	37	43	64	64	48	41	571
2023	94	50	49	64	71	45	63	64	74	56	61	45	736
2024	51	61	60	70									242



# County of Santa Clara

Report Calendar Year: 2024

Report Month: April

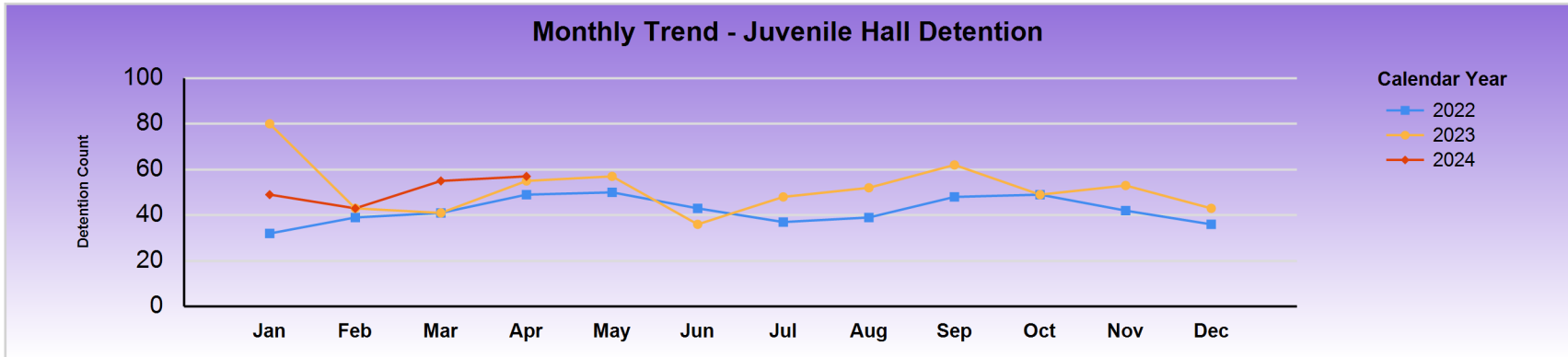

	Count	Jan	Feb	Mar	Apr	May	Jun	Jul	Aug	Sep	Oct	Nov	Dec	Total
2022	Detained	32	39	41	49	50	43	37	39	48	49	42	36	505
	Released	4	3	7	2	4			4	16	15	6	5	66
	RAI Count	36	42	48	51	54	43	37	43	64	64	48	41	571
	Detained %	89%	93%	85%	96%	93%	100%	100%	91%	75%	77%	88%	88%	88%
2023	Detained	80	43	41	55	57	36	48	52	62	49	53	43	619
	Released	14	7	8	9	14	9	15	12	12	7	8	2	117
	RAI Count	94	50	49	64	71	45	63	64	74	56	61	45	736
	Detained %	85%	86%	84%	86%	80%	80%	76%	81%	84%	88%	87%	96%	84%
2024	Detained	49	43	55	57									204
	Released	2	18	5	13									38
	RAI Count	51	61	60	70									242
	Detained %	96%	70%	92%	81%									84%



# County of Santa Clara

Report Calendar Year: 2024

Report Month: April

### Monthly Trend - Referral to DA

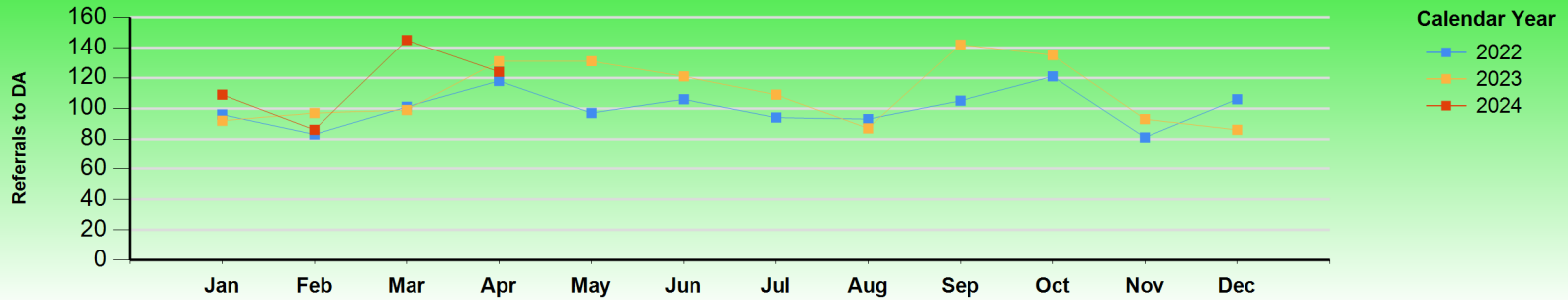

Referral to DA	Jan	Feb	Mar	Apr	May	Jun	Jul	Aug	Sep	Oct	Nov	Dec	Total
2022	96	83	101	118	97	106	94	93	105	121	81	106	1201
2023	92	97	99	131	131	121	109	87	142	135	93	86	1323
2024	109	86	145	124									464

### Monthly Trend - Petition Filed by DA

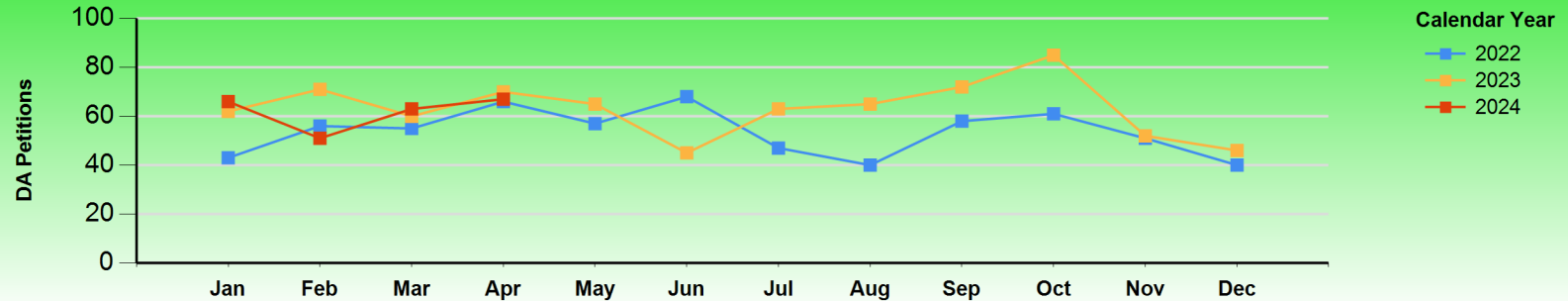

Petition Filed by DA	Jan	Feb	Mar	Apr	May	Jun	Jul	Aug	Sep	Oct	Nov	Dec	Total
2022	43	56	55	66	57	68	47	40	58	61	51	40	642
2023	62	71	60	70	65	45	63	65	72	85	52	46	756
2024	66	51	63	67									247



# County of Santa Clara

Report Calendar Year: 2024

Report Month: April

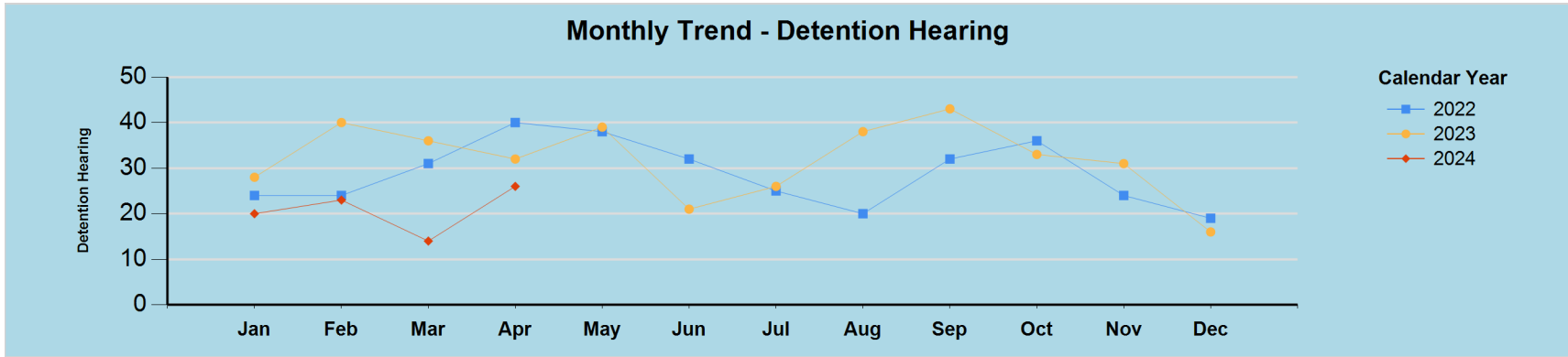

	Detention Count	Jan	Feb	Mar	Apr	May	Jun	Jul	Aug	Sep	Oct	Nov	Dec	Total
<b>2022</b>	<b>Detained</b>	24	24	31	40	38	32	25	20	32	36	24	19	345
	<b>Released</b>	7	8	7	7	7	9	10	5	10	6	11	6	93
	<b>Total</b>	31	32	38	47	45	41	35	25	42	42	35	25	438
	<b>Detained %</b>	77%	75%	82%	85%	84%	78%	71%	80%	76%	86%	69%	76%	79%
<b>2023</b>	<b>Detained</b>	28	40	36	32	39	21	26	38	43	33	31	16	383
	<b>Released</b>	9	16	16	17	10	11	12	11	21	11	17	12	163
	<b>Total</b>	37	56	52	49	49	32	38	49	64	44	48	28	546
	<b>Detained %</b>	76%	71%	69%	65%	80%	66%	68%	78%	67%	75%	65%	57%	70%
<b>2024</b>	<b>Detained</b>	20	23	14	26									83
	<b>Released</b>	27	17	22	24									90
	<b>Total</b>	47	40	36	50									173
	<b>Detained %</b>	43%	58%	39%	52%									48%



# County of Santa Clara

Report Calendar Year: 2024

Report Month: April

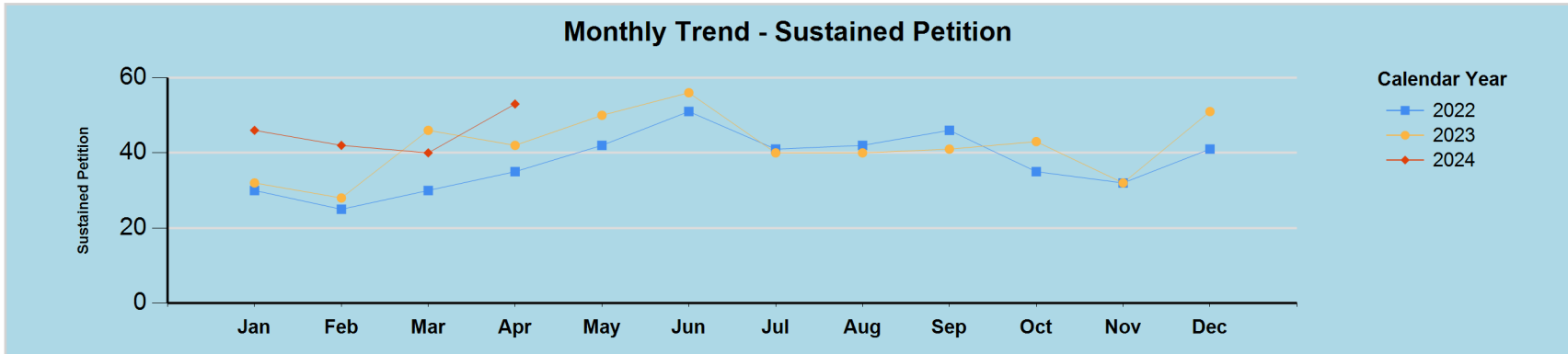

Sustained Petition	Jan	Feb	Mar	Apr	May	Jun	Jul	Aug	Sep	Oct	Nov	Dec	Total
2022	30	25	30	35	42	51	41	42	46	35	32	41	450
2023	32	28	46	42	50	56	40	40	41	43	32	51	501
2024	46	42	40	53									181

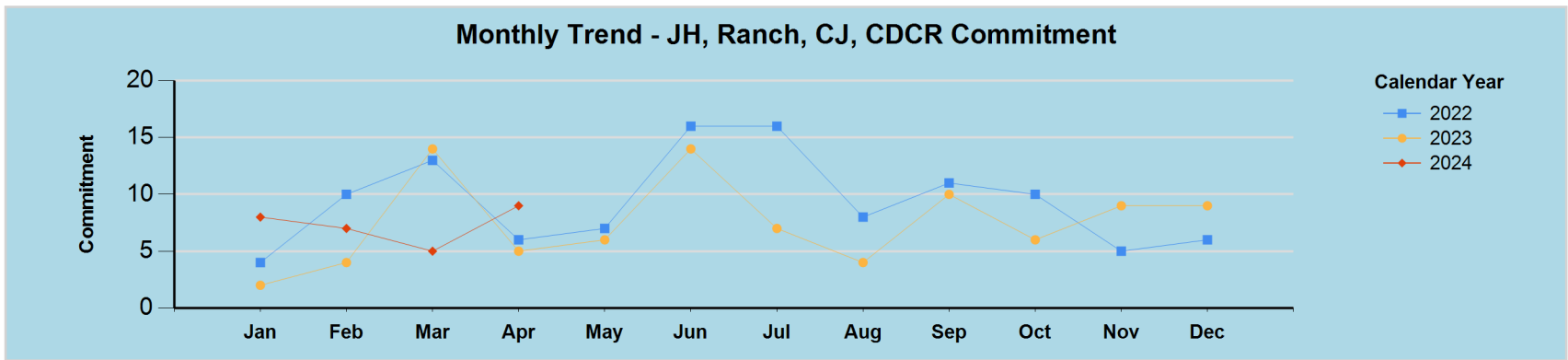

JH, Ranch, CJ, CDCR Commitment	Jan	Feb	Mar	Apr	May	Jun	Jul	Aug	Sep	Oct	Nov	Dec	Total
2022	4	10	13	6	7	16	16	8	11	10	5	6	112
2023	2	4	14	5	6	14	7	4	10	6	9	9	90
2024	8	7	5	9									29



# County of Santa Clara

Report Calendar Year: 2024

Report Month: April

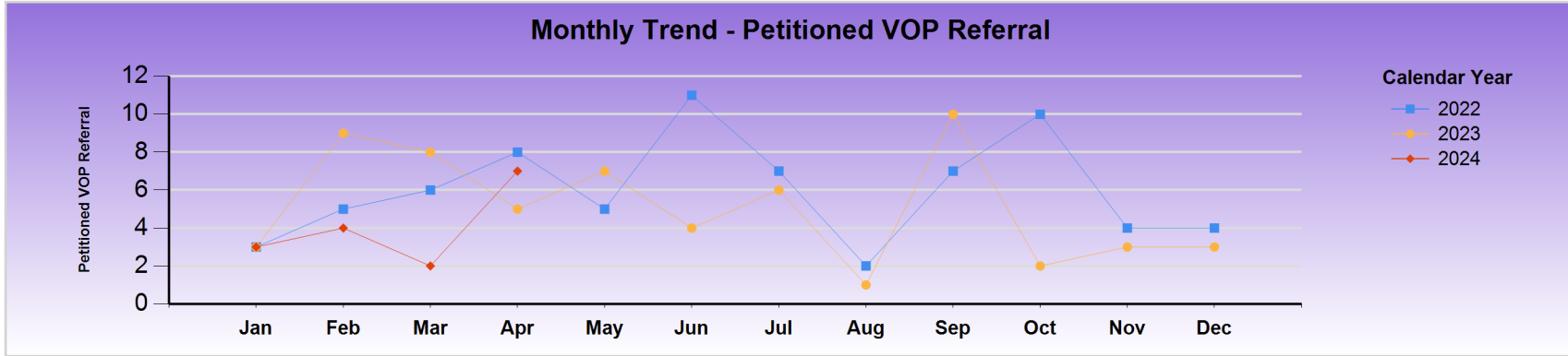

Petitioned VOP Referral	Jan	Feb	Mar	Apr	May	Jun	Jul	Aug	Sep	Oct	Nov	Dec	Total
<b>2022</b>	3	5	6	8	5	11	7	2	7	10	4	4	<b>72</b>
<b>2023</b>	3	9	8	5	7	4	6	1	10	2	3	3	<b>61</b>
<b>2024</b>	3	4	2	7									<b>16</b>



## County of Santa Clara

Report Calendar Year: 2024

Report Month: April

# KEY ARREST DEMOGRAPHICS





# County of Santa Clara

Report Calendar Year: 2024

Report Month: April

### By Ethnicity (%)

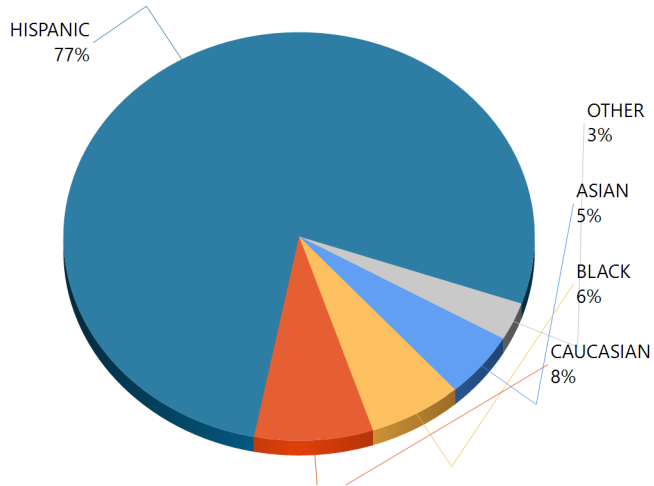

### By Ethnicity (Count)

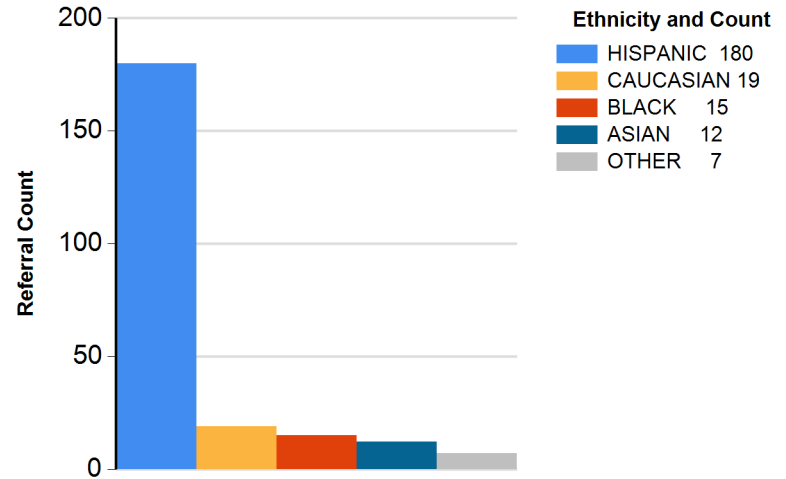

### By Age (%)

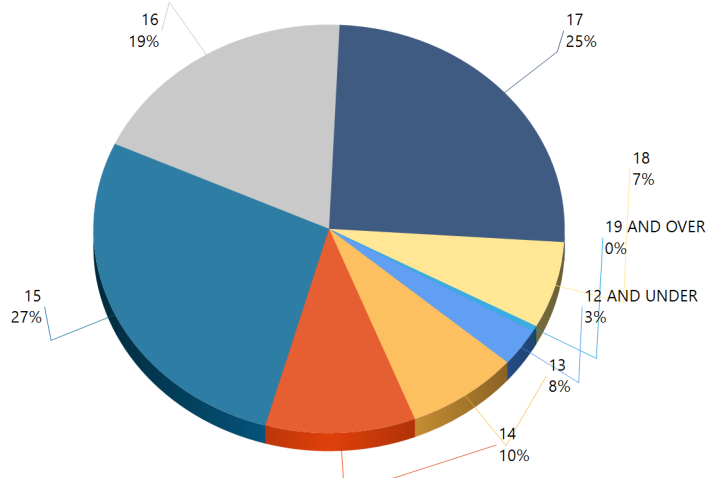

### By Age (Count)

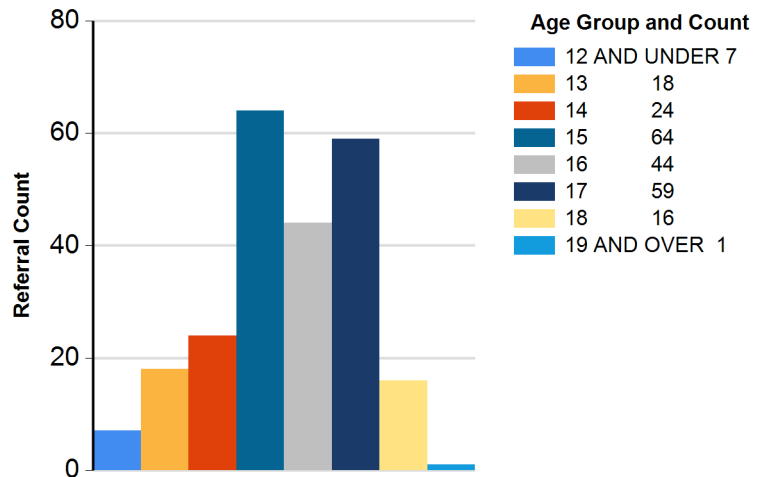



# County of Santa Clara

Report Calendar Year: 2024

Report Month: April

### By Gender (%)

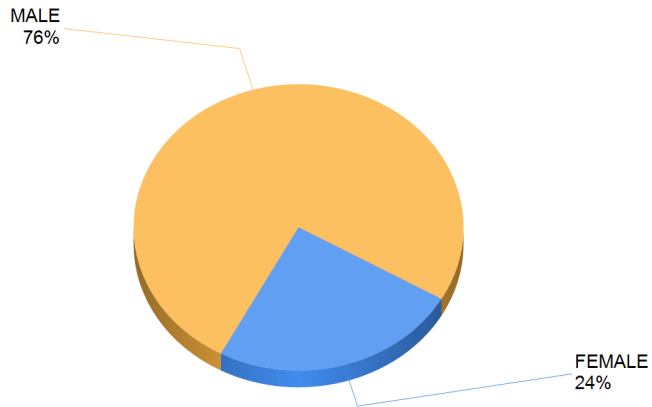

### By Gender (Count)

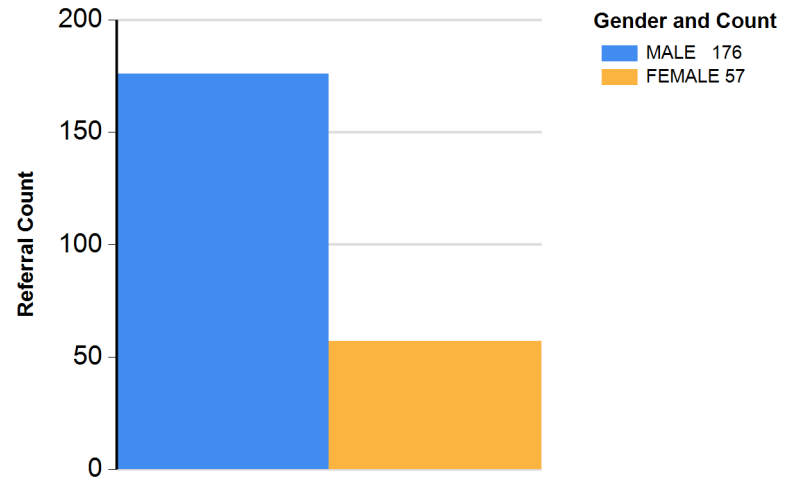

### By Youth Residence City (%)

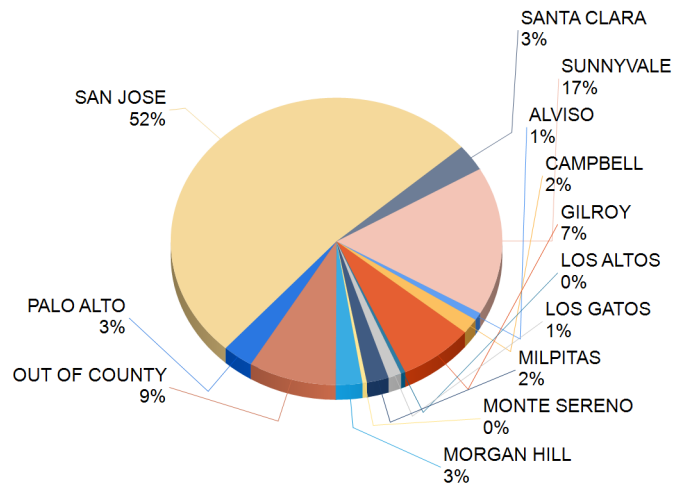

### By Referral Agency (%)

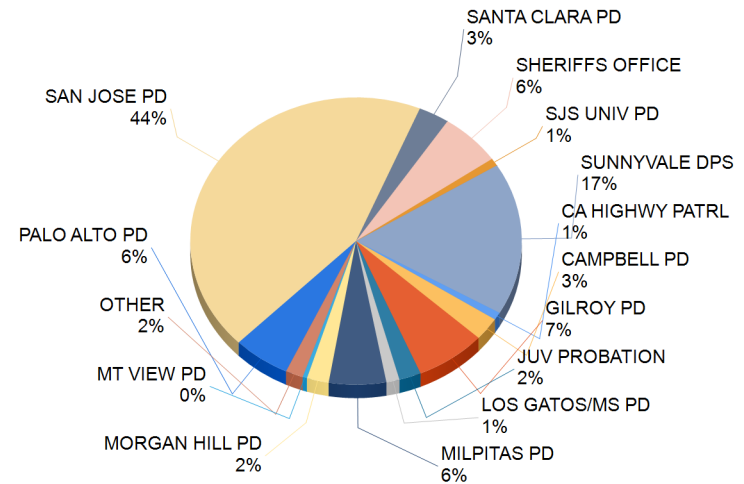



# County of Santa Clara

Report Calendar Year: 2024

Report Month: April

## By Youth Residence City (Count)

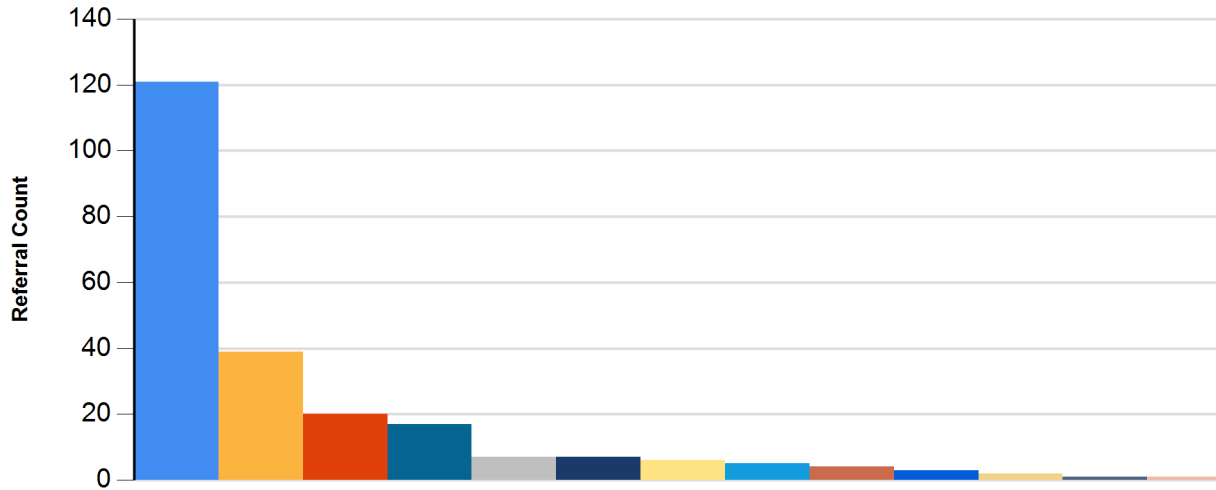

**City and Count**

SAN JOSE	121
SUNNYVALE	39
OUT OF COUNTY	20
GILROY	17
PALO ALTO	7
SANTA CLARA	7
MORGAN HILL	6
MILPITAS	5
CAMPBELL	4
LOS GATOS	3
ALVISO	2
LOS ALTOS	1
MONTE SERENO	1

## By Referral Agency (Count)

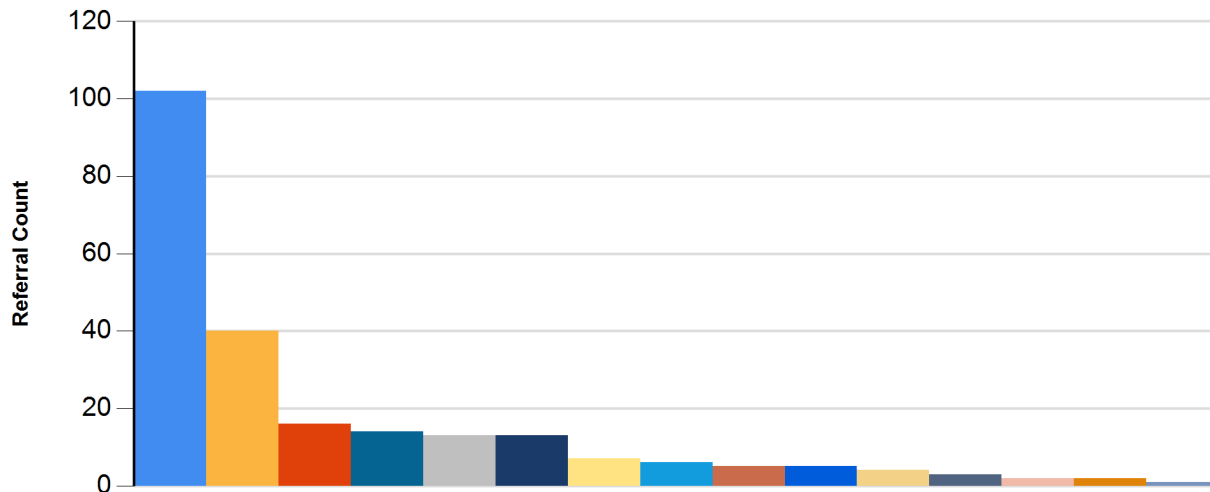

**Agency Group and Count**

SAN JOSE PD	102
SUNNYVALE DPS	40
GILROY PD	16
SHERIFFS OFFICE	14
MILPITAS PD	13
PALO ALTO PD	13
SANTA CLARA PD	7
CAMPBELL PD	6
JUV PROBATION	5
MORGAN HILL PD	5
OTHER	4
LOS GATOS/MS PD	3
CA HIGHWAY PATRL	2
SJS UNIV PD	2
MT VIEW PD	1



# County of Santa Clara

Report Calendar Year: 2024

Report Month: April

### By Referral Type (%)

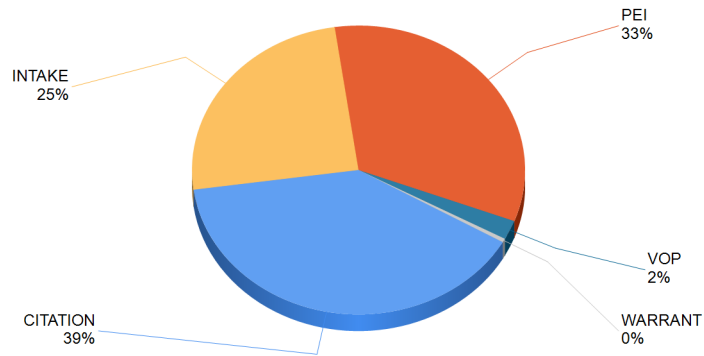

### By Referral Type (Count)

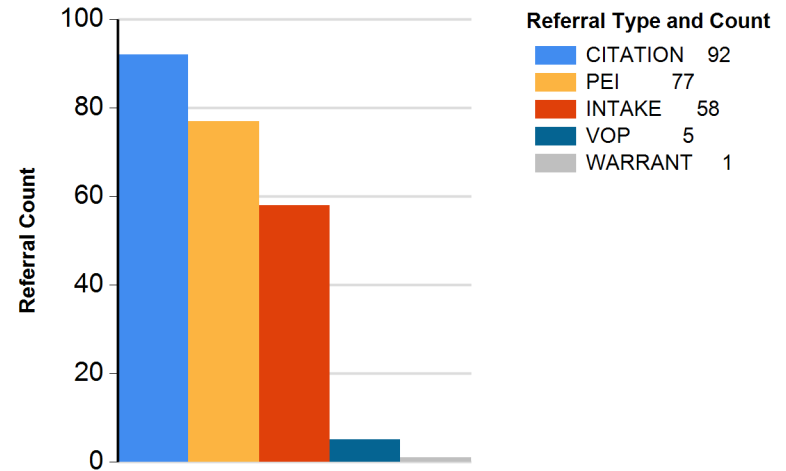

### By Major Offense Category (%)

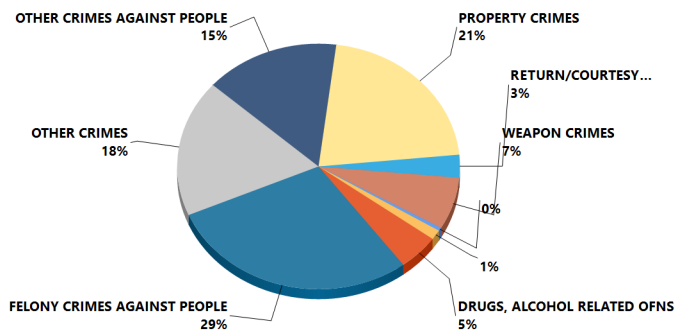

### By Major Offense Category (Count)

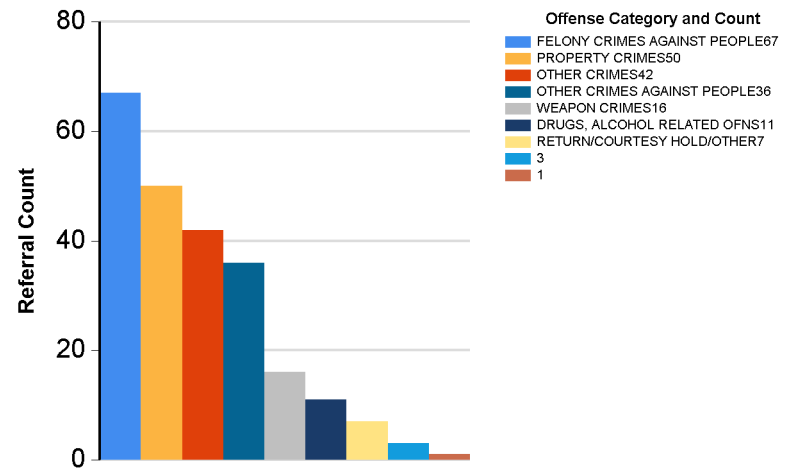



# County of Santa Clara

Report Calendar Year: 2024

Report Month: April

## Top 10 Overall Offenses by Subcategory

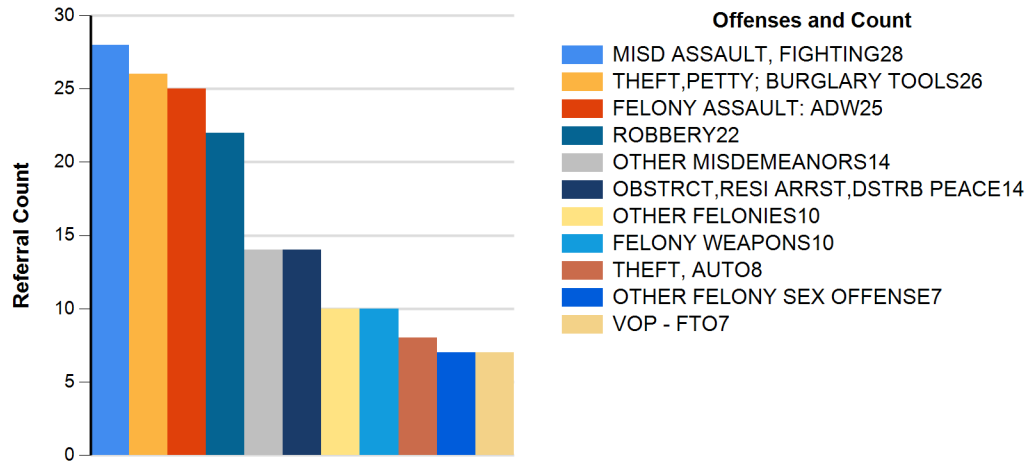

Rank	Subcategory	Referral Count
1	MISD ASSAULT, FIGHTING	28
2	THEFT,PETTY; BURGLARY TOOLS	26
3	FELONY ASSAULT: ADW	25
4	ROBBERY	22
5	OTHER MISDEMEANORS	14
5	OBSTRCT,RESI ARRST,DSTRB PEACE	14
7	OTHER FELONIES	10
7	FELONY WEAPONS	10
9	THEFT, AUTO	8
10	OTHER FELONY SEX OFFENSE	7
10	VOP - FTO	7

## Top 10 Felony Offenses by Subcategory

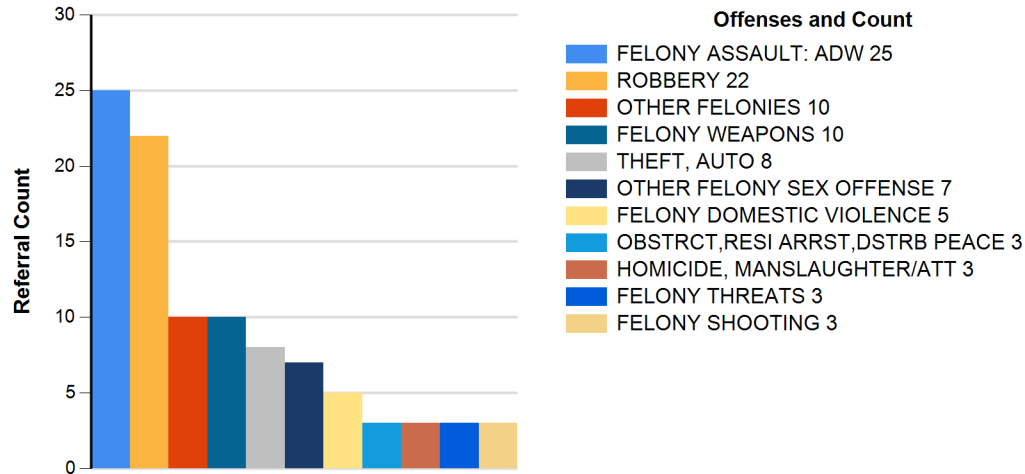

Rank	Subcategory	Referral Count
1	FELONY ASSAULT: ADW	25
2	ROBBERY	22
3	OTHER FELONIES	10
3	FELONY WEAPONS	10
5	THEFT, AUTO	8
6	OTHER FELONY SEX OFFENSE	7
7	FELONY DOMESTIC VIOLENCE	5
8	OBSTRCT,RESI ARRST,DSTRB PEACE	3
8	HOMICIDE, MANSLAUGHTER/ATT	3
8	FELONY THREATS	3
8	FELONY SHOOTING	3



# County of Santa Clara

Report Calendar Year: 2024

Report Month: April

## Top 20 ZIP Codes

Rank	ZIP	CITY	Referral Count	Felony Count	Felony Percentage
1	99999	OUT OF COUNTY	20	7	35%
2	94086	SUNNYVALE	18	4	22%
3	95020	GILROY	17	13	76%
4	95116	SAN JOSE	11	6	55%
5	95122	SAN JOSE	10	6	60%
5	95126	SAN JOSE	10	6	60%
5	95127	SAN JOSE	10	9	90%
8	95112	SAN JOSE	9	5	56%
9	94089	SUNNYVALE	8	0	0%
9	95123	SAN JOSE	8	4	50%
11	94087	SUNNYVALE	7	5	71%
11	95111	SAN JOSE	7	3	43%
11	95132	SAN JOSE	7	6	86%
11	95136	SAN JOSE	7	2	29%
15	94085	SUNNYVALE	6	0	0%
15	95037	MORGAN HILL	6	3	50%
15	95125	SAN JOSE	6	4	67%
18	95035	MILPITAS	5	1	20%
19	94306	PALO ALTO	4	4	100%
19	95008	CAMPBELL	4	2	50%
19	95050	SANTA CLARA	4	3	75%
19	95110	SAN JOSE	4	1	25%
19	95133	SAN JOSE	4	3	75%

## Top 20 School Districts

Rank	School District	Referral Count	Felony Count	Felony Percentage
1	EAST SIDE UNION	31	19	61%
2	FREMONT UNION	25	4	16%
3	UNKNOWN	24	9	38%
4	SAN JOSE UNIFIED	23	15	65%
5	GILROY UNIFIED	17	14	82%
5	OTHER/OUT OF COUNTY	17	4	24%
5	SANTA CLARA UNIFIED	17	5	29%
8	COE-COMMUNITY	10	5	50%
9	CAMPBELL UNION	9	6	67%
10	MILPITAS UNIFIED	8	4	50%
11	OAK GROVE	7	2	29%
11	PALO ALTO UNIFIED	7	5	71%
13	COE-COURT	4	2	50%
13	IN CNTY PRVTE(150+)	4	1	25%
13	MORGAN HILL UNIFIED	4	2	50%
13	NOT ATTENDING	4	4	100%
17	ALUM ROCK	3	2	67%
17	CAMPBELL	3	1	33%
17	LOS GATOS-SARATOGA	3	2	67%
20	BERRYESSA	2	2	100%
20	CAMBRIAN	2	2	100%
20	FRANKLIN-MCKINLEY	2	0	0%
20	SUNNYVALE	2	1	50%